



Technical Report - 2014 - 077

TECHNICAL REPORT ON AQUATIC EFFECT-BASED MONITORING TOOLS

Annex

Europe Direct is a service to help you find answers
to your questions about the European Union

New freephone number:
00 800 6 7 8 9 10 11

A great deal of additional information on the European Union is available on the Internet.
It can be accessed through the Europa server (<http://ec.europa.eu>).
Luxembourg: Office for Official Publications of the European Communities, 2014

ISBN 978-92-79-35788-6
doi: 10.2779/72812

© European Union, 2014
Reproduction is authorised provided the source is acknowledged.

Disclaimer:

This technical document has been developed by a drafting group through a collaborative programme involving the European Commission, Member States, Switzerland, and other stakeholders. The document does not necessarily represent the official, formal position of any of the partners. Hence, the views expressed in the document do not necessarily represent the views of the European Commission.

TECHNICAL REPORT ON AQUATIC EFFECT-BASED MONITORING TOOLS

ANNEX

Activity Leaders:

Ann-Sofie Wernersson

(Swedish Agency for Marine and Water Management, Sweden) - Chair

Mario Carere (ISS-Italian Institute of Health, Italy)

Chiara Maggi (ISPRA- Institute for Environmental Protection and Research, Italy)

Drafting Group:

Petr Tusil, Premysl Soldan (T.G. Masaryk Water Research Institute, Czech Republic)

Alice James, Wilfried Sanchez (INERIS, France)

Katja Broeg, Ulrike Kammann (Thünen Institute of Fisheries Ecology), Georg Reifferscheid, Sebastian Buchinger (Federal Institute of Hydrology) (Germany)

Hannie Maas (Institute of Water, Transport and Management), Esther Van Der Grinten (RIVM), (The Netherlands)

Simon O'Toole (EPA-Ireland)

Antonella Ausili, Loredana Manfra (ISPRA- Institute for Environmental Protection and Research), Laura Marziali, Stefano Polesello (IRSA-CNR), Ines Lacchetti, Laura Mancini (ISS-Italian Institute of Health) (Italy)

Karl Lilja, Maria Linderöth, Tove Lundeberg (Swedish Environmental Protection Agency), Bengt Fjällborg, Tobias Porsbring (Swedish Agency for Marine and Water Management), Joakim Larsson, Johan Bengtsson-Palme, Lars Förllin (University of Gothenburg) (Sweden)

Robert Kase, Cornelia Kienle, Petra Kunz, Etienne Vermeirssen, Inge Werner (Eawag/EPFL, Switzerland)

Craig D. Robinson (Marine Scotland Science, Scotland)

Brett Lyons, Ioanna Katsiadaki (Cefas), Caroline Whalley (Cefas) (UK)

Klaas den Haan (CONCAWE)

Marlies Messiaen (Eurometaux)

Helen Clayton (DG Environment, European Commission)

Teresa Lettieri, Raquel Negrão Carvalho, Bernd Manfred Gawlik (European Commission, DG Joint Research Centre)

Valeria Dulio (INERIS-Norman Network, France)

Henner Hollert, Carolina Di Paolo (RWTH Aachen University-Norman Network, Germany)

Werner Brack (UFZ-Norman Network, Germany)

ANNEX: (INDEX)

1. Case Studies
2. Proposals to assess endocrine disruption
3. Native vs pretreated water samples and passive sampling
4. Standards/Guidances available
5. Validation and standardisation of bioassays and biomarkers
6. Factsheets for certain biomarkers and bioassays
7. Biomarkers and in vitro-assays related to certain modes of action
8. Assessment criteria for effect-based tools
9. Overview of quantitative real time PCR
10. OMICS – additional applications
11. Overview of existing DNA microarrays
12. Terms and definitions
13. Abbreviations
14. References

1. CASE STUDIES

1	Laxsjön – investigating sediment contamination, using chemical and <i>in vitro</i> bioassay approach
2	Deployment of a multi-biomarker approach to identify the origin of wild fish abnormalities reported in a French stream receiving urban and industrial effluents.
3	Endocrine Disruptors in the Irish Aquatic Environment
4	Swedish national monitoring programme of fish health
5	Evaluation of Aquatic Environmental Estrogens with Passive Sampling - EPSA
6	Contaminated sediments in the River Elbe basin-EDA
7	Monitoring concentrated surface water with <i>in vivo</i> bioassays in the Netherlands
8	Monitoring imposex on water body level
9	Bioassays for Monitoring the Offshore Platform Impacts and their main discharges
10	Evaluation of the utility of microarrays as a biomonitoring tool in field study.
11	Use of DNA microarray to test the water quality of river East Turkey Creek (bay of watershed of Florida) potentially impacted by treated wastewater from sprayfield area
12	The risk of chronic impact of pollution on the Bílina River
13	Mechanism-specific tools with zebrafish early life stages in EDA of surface waters
14	Multicriteria assessment of human activity effects on water ecosystems: The case study of Tiber River basin

Case Study 1
Title Laxsjön – investigating sediment contamination, using chemical and <i>in vitro</i> bioassay approach
Bibliography and link to objectives/national use
Illustrating the following use described in this report: Primarily prioritisation of areas for further studies (to support conclusions made in the analysis of pressures and impacts). Also supportive in the selection of future parameters to monitor as well as identification of control measures
Reporting Institution : County Administrative Board Västra Götaland, Sweden
Web-Link http://www.lansstyrelsen.se/vastragotaland/Sv/publikationer/2012/Pages/2012-47.aspx
Main sources for further information; literature: Gunnarsson F, Wernersson A-S. 2012. Sediment i Laxsjön. Halter av miljöfarliga ämnen. Länsstyrelsen i Västra Götaland. Report 2012:47 (In Swedish)
Background, purpose, , approach, results and conclusions
Background The lake Laxsjön was suspected to be exposed to emissions from primarily point sources, including both on-going and historic activities (such as a sewage treatment plant, paper mill, previous saw mill and area for timber treatment) but also diffuse emissions from an urbanised area and a channel that is frequently used by pleasure craft boats. The lake is of interest to sport fishing and other recreational activities. Some fish samples had previously been taken but exclusively analysed metals and dioxins and was performed on fish caught in the lower (presumably less exposed) part of the lake, not showing elevated concentrations. Also some previous sediment investigations close to the historic saw mill activities (LX4 below) had been performed. The results indicated that the PAHs analysed were present both at exposed and reference locations at more or less equal levels, suggesting that there is either an impact from local sources on the whole lake, or the results reflect the PAH situation in a larger geographical perspective ¹ .
Purpose The Laxsjön water body was identified to be at risk of not achieving good status in the analysis of pressures and impacts assessment, involving a potentially large number of substances. The main purpose was therefore to make an initial investigation of whether hazardous substances were elevated in the upper sediments, to confirm or reject the conclusions made in the analysis of pressures and impacts assessment. If confirmed, the investigation should also provide information about what parts of the lake were most impacted and from what type of substances. Such information would also act as decision support to identify potential needs for remediation and/or other control measures.
Why effect based tools were included (why not an entirely chemical approach?) To cover a large number of substances within a limited budget, the chemical analyses were primarily focused on relevant priority substances that can be suspected to be found in sediment. This approach was combined with a battery of <i>in vitro</i> bioassays, to also cover substances that could be considered to be specific pollutants in this water body, but perhaps not individually identified and for which assessment criteria are not yet established. Furthermore, to investigate whether dioxins and dioxin-like compounds could be screened using <i>in vitro</i> bioassays instead of chemical analyses, both were performed in parallel on the same samples. Such an approach could save costs in future investigations of this area.

¹However, only few limnic sediment data on PAHs to be used for comparison are available from this geographical region, and it was therefore not clear whether the PAHs found were elevated compared to the ambient background situation.

Approach

The substances primarily suspected to be present at elevated concentrations are known to accumulate in sediments and/or biota. Some are probably found in sediment or lower trophic level biota rather than fish (or water), because of their hydrophobicity and high metabolism potential in fish. Because of limited experience in biota monitoring of other species than fish in limnic environments, and due to the potential impact from historic² activities (sediments could act as sources), these initial studies were performed on surface sediments. Samples from five locations in the lake were taken. The chemical analyses included DEHP and other phthalates, 16 PAH, octylphenols, organic tin compounds, metals, PCDD/Fs and dioxin-like PCBs and a battery of *in vitro* assays based on different types of receptor binding (DR-, PAH-, ER α -, anti-AR- and PPAR γ -CALUX). In this way, dioxin-like, benzo(a)pyrene-like, estrogenic, anti-androgenic and peroxisome proliferator-activated receptor (PPAR) gamma binding compounds³ present in the surface sediment were covered.

Results and conclusions

Primarily two of the locations were found to be contaminated, based on both chemical and *in vitro* analyses. ER CALUX primarily responded at one of the locations (LX4) (first graph below), which is not surprising due to the proximity to a sewage treatment plant. Nonylphenol and octylphenol were analysed chemically but not detected, although unfortunately the detection limits were not sufficiently low to allow any conclusions about status to be made. PPAR γ -CALUX results suggest that primarily LX2 and LX4 are the most impacted locations (second graph below).

Some of the priority substances found in elevated levels, such as the very high concentrations of DEHP in LX2, could be responsible for the peak observed in the *in vitro* bioassay to detect anti-androgenic compounds (third graph below). However, it is also likely that the signals observed *in vitro* are due to several other compounds that were not included or detected in the chemical analysis.

The DR CALUX assay more or less confirmed results from chemical analyses, suggesting that the major dioxin-like contamination was to be found at LX2. This suggests a potential to reduce the costs in future follow-up studies of dioxin and dioxin like PCB load in the lake (fourth graph below⁴). A proposed Swedish assessment criteria for dioxins and dioxin-like PCBs in sediment based on WHO-TEQ is 0.9 ng TEQfish/kg (Naturvårdsverket 2008). This value is clearly exceeded at all sites, but sediment exceedences to some extent are anticipated to occur at many locations, suggesting dioxins and dioxin-like compounds to be considered ubiquitous in sediment. To check status biota data should rather be used. However, the exceedance at LX2 is more than 300 times based on *in vitro* results (and almost 200 times based on chemical analysis), suggesting that the sediment quality is not good.

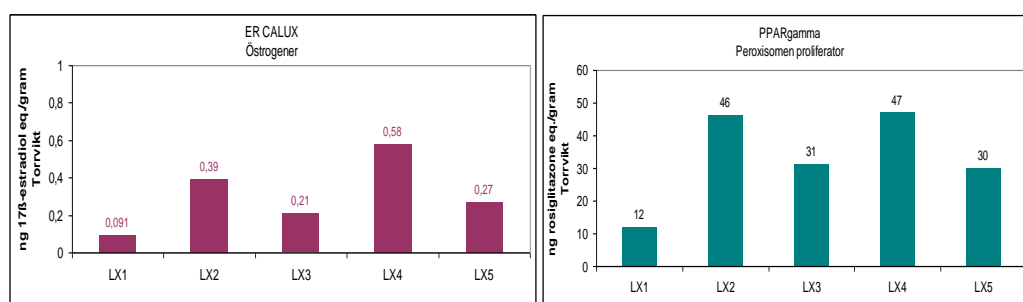

²It was e.g. known that phthalates had previously been used in large amounts in the paper mill processes

³Binding to the gamma receptor (found in adipose tissue) involved in peroxisome proliferation is analysed, thus responding to compounds that influence glucose and lipid metabolism. Examples of compounds that activate PPAR γ are TBT, phthalates and perfluorinated compounds

⁴Light blue bars are based on chemical analysis, whereas green bars are based on *in vitro* assay. The *in vitro* assays possibly even further indicate that LX2 is the most contaminated site from this type of compounds.

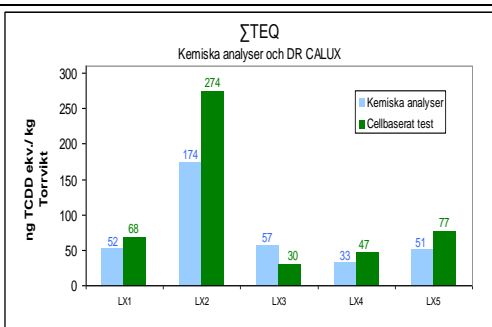
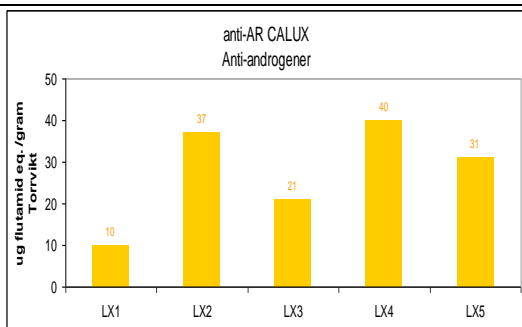

Interestingly, the PAH CALUX assay primarily responded to the two most exposed locations (LX2 and LX4). The chemical analysis of individual priority PAHs on the other hand would rather confirm previous conclusions (see graphs below), suggesting that PAHs in general has an impact on the whole lake at about equal levels. If analysing each individual PAH though, there is some variability between sites⁵, although at least LX2 is not suggested to be of particular concern by any individual compound. Taking *in vitro* data into account, it could instead be concluded that both LX2 and LX4 are the main areas of concern and that future studies should focus on those.

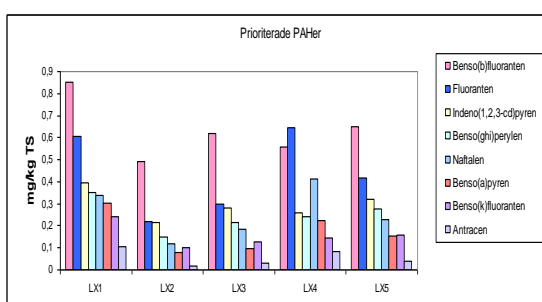
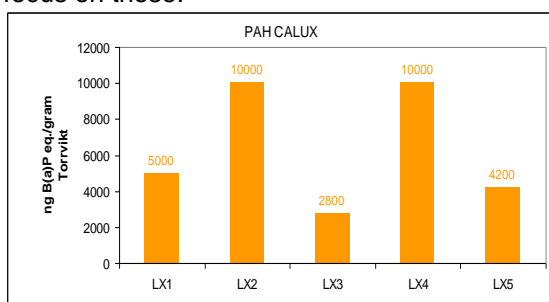

The responses observed in the *in vitro* assays were, except for DR CALUX, not interpreted in absolute terms but rather on a relative scale between the different sites of the same lake, to identify the most contaminated locations. If additional data becomes available on *in vitro* results from sediment testing using this battery, the opportunities to also compare the results with the situation in other areas would increase. Nevertheless, if comparing PAH CALUX results (expressed as BaP equivalents) with the QS_{bent} for BaP, the results indicate a clear exceedence at LX2 and LX4, a slight exceedence at LX1 and LX5 and below at LX3. The PAH CALUX results (using BaP equivalents compared to BaP criteria) indicate that the cumulative response to PAHs other than BaP is an issue that would have been overlooked with a purely chemical approach. ER, PPAR and anti-AR CALUX are hard to evaluate at the moment because even if the results are expressed on a chemical equivalent basis, /sediment/ assessment criteria for these reference compounds are not available.

To conclude, *in vitro* assays were found to be useful as a complement to the chemical analyses, to make conclusions about which parts of the lake are the most contaminated and what type of compounds (and therefore sources), other than those analysed chemically, that are probably of major concern. It was also concluded that the DR CALUX assay is an acceptable, cost effective alternative (about 1/5th of the price compared to the chemical approach) to track sources of dioxins and dioxin-like stable compounds in follow up studies of the same area. The PAH CALUX data indicate that PAHs other than those that are regularly monitored are of concern.

For further information about the conclusions related to chemical analyses, please refer to the full

⁵If compared to effect based QS_{bent} for fluoranthene, concentrations are elevated at all locations, but more so at LX1 and LX4 than at the other locations. If compared to marine sediment data, the PAH concentrations were to be considered moderate to very high, depending on the substance. Benzo(a)pyrene was primarily found at LX1, and at higher concentration than was so far reported to a national screening database, but still below a calculated QS_{bent} using local TOC concentrations. Taken together, the chemical analysis of PAHs suggest that primarily fluoranthene is of a concern, but at all locations and primarily at LX1 and LX4 but not particularly at LX2.

report.

Costs involved: Approximately half of the budget of this project was related to the sampling of sediments, including one day spent on finding the most suitable locations by using side scan sonar mapping. Total costs for the *in vitro* battery analysed on the five samples were about 2500 Euro; total costs of project about 25 000 Euro.

Outlook - Next steps

Further studies are on-going.

Case study 2
<p>Title</p> <p>Deployment of a multi-biomarker approach to identify the origin of wild fish abnormalities reported in a French stream receiving urban and industrial effluents.</p>
<p>Bibliography and link to objectives/national use</p>
<p>Illustrating the following use described in this report:</p> <p>Primarily illustrating the use of a multibiomarker approach to provide robust data, useful for environmental managers to understand mechanisms of environmental degradation in a crisis context. Also illustrates how to identify suitable measures, and should be a trigger for studies of population level effects</p>
<p>Reporting Institution :</p> <p>National Institute for Industrial Environment and Risks (INERIS), France</p>
<p>Web-Link</p> <p>http://www.ncbi.nlm.nih.gov/pubmed/21722962</p>
<p>Main sources for further information; literature:</p> <p>Sanchez, W. (2010). Rivière Dore: resultants de l'étude suite aux prélèvements realizes en 2009 et 2010. DRC-10-109441-13986A, 37p.</p> <p>Sanchez, W., W. Sremski, B. Piccini, O. Palluel, E. Maillot-Maréchal, S. Betouille, A. Jaffal, S. I. Ait-Aïssa, F. Brion, E. Thybaud, N. Hinfray and J.-M. Porcher (2011). Adverse effects in wild fish living downstream from pharmaceutical manufacture discharges. <u>Environment International</u> 37(8): 1342-1348.</p>
Background, purpose, , approach, results and conclusions
<p>Background</p> <p>In 2008, anglers reported the presence of gudgeons (<i>Gobio gobio</i>) exhibiting abdominal swelling associated to gonad hypertrophy in a river receiving effluents from waste water treatment plants and from a pharmaceutical industry involved in steroid production. According to the precautionary principle, local authorities have forbidden consumption of wild fish from this river.</p>
<p>Purpose</p> <p>An investigative study was initiated to identify the origin of the observed fish abnormalities.</p> <p>Why effect based tools were included (why not an entirely chemical approach?)</p> <p>The study was initiated by visible effects in wild fish inhabiting a good status water body. First investigations based on chemical analysis did not reveal presence of chemical contaminants. Due to the adverse effects (abdominal swelling and gonadal hypertrophy) th investigations included effect based tools (biomarker battery) with focus on endocrine disruption parameters.</p> <p>Approach</p> <p>A set of biomarkers including vitellogenin (VTG) as endocrine disruption end-point, biotransformation enzymes (7-ethoxyresorufin-O-deethylase (EROD), cytochrome P450 3A (CYP3A) and glutathione-S-transferase (GST) activities, together with acetylcholinesterase (AChE) and lysozyme activities respectively as neurotoxicity and immunotoxicity biomarkers was measured. To complete, histological analysis of gonads were performed for sex verification, identifying stage of development, documenting presence of intersex and other pathologies.</p> <p>Fish assemblage was also characterized to identify potential disturbance of fish populations complementarily to assessment of individual effects.</p>

In this work, adult gudgeons out of reproductive period were electrofished on 3 sites located upstream and downstream from industrial effluent.

Conclusions:

Responses of biotransformation enzymes, neurotoxicity and endocrine disruption biomarkers revealed contamination of the investigated stream by a mixture of pollutants. Fish from sampled sites downstreams the industrial discharge exhibited also strong signs of endocrine disruption, including vitellogenin induction, intersex and a male-biased sex-ratio. The observed response profile appears as more complex with antagonist signals such as VTG induction and male-biased sex ratio.

No cause–effect relationship can be firmly established between fish exposure to Active Pharmaceutical Ingredients (APIs) and individual and population disturbances. However, pharmaceuticals discharged in the investigated stream could be involved in adverse effects observed on fish and their assemblage, and a set of evidence supports the hypothesis that these compounds induced the observed adverse effects and indicated that resident fish populations from both downstream sites could disappear.

Costs involved :

65 000 EUR including travel fees, consumables and permanent personal fees for 4 sites investigated 2-fold

Outlook - Next steps

The study was completed by an EDA approach to identify i) chemicals involved in water contamination and supporting observed adverse effects and ii) pollution source. A set of APIs discharged by a pharmaceutical manufacturer was identified. Local authorities requested specific measures to reduce environmental impact and establishment of an effect-based monitoring programme (the first in France). Now, a complementary study is performed to assess resilience of the water body.

Case study 3
<p>Title Endocrine Disruptors in the Irish Aquatic Environment</p>
<p>Bibliography and link to objectives/national use</p>
<p>Illustrating the following use described in this report: Primarily illustrating support to prioritizing areas for further monitoring and assessment of the potential risk from endocrine disrupting compounds, EDCs, to Irish freshwaters, their ecosystems and associated drinking water resources</p>
<p>Reporting Institution: Irish Environmental Protection Agency; prepared by Department of Biological Sciences, Cork Institute of Technology, IRL, Aquaculture Development Centre, University of Cork, IRL and Centre for Ecology and Hydrology, Wallingford, UK.</p>
<p>Web-Link http://www.epa.ie/downloads/pubs/research/water/name,12197,en.html</p>
<p>Main sources for further information; literature: Endocrine Disruptors In the Irish Aquatic Environment – final report (2000-MS-2-M2) Tarrant et al, 2005.</p>
Background, purpose, , approach, results and conclusions
<p>Background Before this study, there were no published studies documenting the effects of WWTP effluents on exposed fish populations in Irish rivers, or on any associated risk to drinking water supplies and, hence, the Irish population.</p> <p>Purpose The study was designed to answer the following questions</p> <ol style="list-style-type: none"> i. Do Irish rivers contain estrogenic compounds? ii. If so, at what concentrations? iii. Are these levels likely to pose a threat to aquatic ecosystems, particularly wild fish? iv. Is there a risk to drinking water supplies? <p>Why effect based tools were included (why not an entirely chemical approach?) By using an integrated design, including several different tools including sensitive biomarkers that directly measure endocrine disruption in exposed fish, a first assessment could be made of the risk posed by environmental estrogens to the Irish freshwater environment.</p> <p>Approach A series of WWTPs was surveyed and the level of estrogenic activity was quantified in the final effluents and, in some cases, the receiving waters. In addition, cages of male rainbow trout were placed at a series of sites in the River Lee, upstream and downstream of potential estrogenic 'hotspots' and at the intake to the Lee Road Water Treatment Works (WTW), which supplies drinking water to Cork City. After a 3-week exposure period the fish were examined for signs of endocrine disruption. Finally, a survey of wild male brown trout populations in the Rivers Liffey, Lee and Bandon was conducted and the fish were examined for signs of exposure to environmental estrogens.</p> <p>The water systems studied were selected so that both rural and urban catchments were represented; putative significant EDC inputs were domestic/municipal and industrial waste from</p>

WWTP discharges, septic tank effluents from isolated dwellings and run-off from agricultural land (in particular, animal husbandry activities). Brown trout were chosen as the indicator species in the wild fish survey, as salmonid species are of great ecological importance in the Irish context.

Results and conclusions:

Although the results obtained from this study are specific to the aquatic ecosystems investigated and to the wild brown trout populations of those systems, the study provides a scientific basis from which to assess the likely levels of environmental estrogens in other Irish freshwater systems and, to some extent, the probable effects on exposed wildlife and fish populations. Thus, with the caveat that estrogenic 'hotspots' are more likely in densely populated urban and/or industrialised areas (as demonstrated by the Liffey findings), it may cautiously be concluded that:

- i. Irish WWTP effluents are estrogenic, although levels compare favourably with other European countries and the USA.
- ii. Irish rivers and lakes do not appear to be at general risk from significant concentrations of environmental estrogens.
- iii. In general, wild fish populations do not appear to be at risk from estrogenic chemicals and
- iv. Judging from the limited number of sites examined in this study, Irish drinking water resources do not appear to be at significant risk from estrogenic chemicals.

The apparently low level of risk to Irish freshwater systems from environmental estrogens may, in part, be attributed to the coastal locations of most of the heavy centres of population and industry in Ireland. Thus, Irish rivers are not generally receiving high domestic and industrial effluent loads. This is in contrast to the situation in other countries, for example the UK, and is probably a significant factor in explaining the general absence of endocrine disruption in fish populations in Irish freshwaters.

Costs involved

€292,000

Outlook – Next steps

It is recommended that the following work should be performed in the future:

- i. Further characterisation of the Liffey is of importance, especially in the region downstream of the Osberstown WWTP and at the point of intake to Leixlip WTW. Investigations in other waterbodies, in areas of similar sensitivity, should also be considered.
- ii. A review of company IPC licences should be conducted with the aim of reducing the emissions of known EDCs to Irish fresh and marine waters. The YES (or equivalent bioassay) could be usefully employed to quantify and, subsequently, monitor estrogen levels in relevant industrial effluents.
- iii. Levels of EDCs in the marine environment, particularly estuarine waters at the sites of major agglomerations and environmentally sensitive areas of Irish coastal waters, should be Investigated.
- iv. Considering the hydrophobic nature of many EDCs, both water and sediment sampling should be performed to determine EDC levels in the estuarine/marine environment as a whole.
- v. By applying geographic information system (GIS) modelling to the whole of Ireland, potential pollution 'hotspots' for steroids, pharmaceuticals and other EDCs may be identified and, subsequently characterised.
- vi. Agriculture as a source of estrogens (e.g. animal steroids, pharmaceuticals, pesticides and herbicides) in Irish freshwaters should be investigated.

Case Study 4
<p>Title Swedish national monitoring programme of fish health</p>
<p>Bibliography and link to objectives/national use</p>
<p>Illustrating the following use described in this report:Current national use to provide early warning of long term changes (surveillance monitoring on national scale including chemical, ecotoxicological and population relevant variables).Also used to fulfil OSPAR and HELCOM recommendations.</p>
<p>Reporting Institution : Swedish Environmental Protection Agency and Swedish Agency for Marine and Water Management</p>
<p>Web-Link Description of programme and biomarkers included: http://www.naturvardsverket.se/upload/02_tillstandet_i_miljon/Miljoovervakning/undersokn_typ/hav/fiskhals_o.pdf</p>
<p>Main sources for further information; literature: About the programme and results: Naturvårdsverket 2006. Undersökningstyp : Hälsotillstånd hos kustfisk - biologiska effekter på subcellulär och cellulär nivå (In Swedish)</p> <p>Sandström O, Larsson Å, Andersson J, Appelberg M, Bignert A, Ek H, Förlin L and Olsson M (2005).Three decades of Swedish experience demonstrates the need for integrated long-term monitoring of fish in marine coastal areas. <i>Water Quality Research Journal of Canada</i>. 40 (3), 233-250.</p> <p>Ronisz D, Lindesjö E, Larsson Å, Bignert A and Förlin L. (2005). Thirteen years of monitoring selected biomarkers in Eelpout (<i>Zoarces viviparus</i>) at reference site in the Fjällbacka archipelago on the Swedish west coast. <i>Aquatic Ecosystem Health & Management</i>. 8 (2), 175-184.</p> <p>Hansson T, Lindesjö E, Förlin L, Balk L, Bignert, A and Larsson Å. (2006) Long-term monitoring of the health status of female perch (<i>Perca fluviatilis</i>) in the Baltic Sea shows decreased gonad weight and increased hepatic EROD activity. <i>Aquatic Toxicology</i>. 79 (4), 341-355.</p> <p>Results are reported annually in « Havet » publications (available from the home page of the Swedish Environmental Protection Agency).</p> <p>Annual reports of the results observed at each area respectively: :http://www.slu.se/sv/fakulteter/akvatiska-resurser/datainsamling/provfiske-vid-kusten/provfiske-resultatblad/</p>
Background, purpose, , approach, results and conclusions
<p>Background Starting in the 80s, an integrated marine national monitoring programme of fish health, population effects and tissue concentrations of stable and accumulable compounds was established along the Swedish coastline.</p>
<p>Purpose One purpose of this national programme was to establish an early warning system to detect long term changes in environmental quality, if occurring in coastal fish, analysed using chemical, biomarker battery and population level variables. It also provides data to establish background baseline levels, to be used for comparison in studies performed closer to local sources.</p>
<p>Why effect based tools were included (why not an entirely chemical approach?) By this integrated design, the impact from a broad range of chemicals acting on a large geographical scale</p>

and causing effects in fish can be covered.

Approach

The Swedish integrated fish monitoring programme includes a large number of biomarkers on two species of fish (eelpout and perch):

Reproduction and endocrine disruption:

- Gonadosomatic index (GSI) in perch and Embryosomatiskt index (ESI) in eelpout
- Fecundity, sex ratio and health of embryos in eelpout
- Vitellogenin in blood plasma (males of perch and eelpout)

Morphometric measures and Pathology:

- Age, length, body weight (total and somatic), liver and gonad size
- External visible damages (e.g deformations, wounds)
- Histology (liver and spleen)

Condition and metabolism:

- Condition factor
- Liver size
- Glucose and lactate I blood

Red blood cell status and ion balance:

- Hematocrit and hemoglobin
- Number of immature red blood cells
- Plasma ion concentrations of chloride, sodium, potassium and calcium

Immune defence:

- Lymphocytes, granulocytes and thrombocytes in blood (number)
- Total white blood cells (WBC) (number)
- Macrophage centra (number) in spleen

Liver function:

- Liver morphology/histology (structural changes, e.g. vacuols, nekrosis, parasites)
- Liver somatic index (LSI)
- Ethoxyresorufin-O-deethylase (EROD) activity
- Glutathion reductase (GR) activity
- Catalase activity
- Glutathion transferase (GST) activity
- Genotoxic response (frequency of DNA adducts)
- Metal exposure (conc of Metallothionein, MT)

Four reference locations (exposed to no known local sources) are included, one on the West Coast and three on the East Coast (Baltic Sea). Metals and organic substances as well as population relevant parameters are monitored on the same locations in an integrated manner (sampled at the same time).

Results and conclusions

The results from this national programme have so far primarily been interpreted on a trend basis. Significant time trends since the mid 90s for up to ten health variables (such as 20-30% gonad reductions, five fold increase in EROD induction, and increased number of white blood cells) in coastal perch have been observed, especially at one of the stations (Kväddöfjärden, in the southwest Baltic). Similar trends have also been observed in both perch and eelpout at the other reference stations (Larsson et al 2011)⁶.

Integrated assessment criteria to facilitate evaluation of environmental quality are under development. In this suggested approach, the variables are divided into six groups according to physiological function. Each variable is given a score that reflects its relative importance for the function. If the total score within a

⁶Larsson Å, Förlin L, Hanson N, Parkkonen J, Bignert A, Nyberg E, Danielsson S, Andersson J, Appelberg M. 2011. Kustfisk – alltmer påverkad av miljögifter. Havet report 2011.

function reaches the limit for impact on function, the function is judged to be affected. If the function scores of the affected functions reach three, or more, fish physiology is considered to be affected. The index will probably be based on a scoring system for individual biomarkers, categorized into different groups and ecological relevance(see below):

Table. Scoring system for the evaluation of different fish biomarkers, based on a first draft proposal for the biomarkers included in the Swedish marine monitoring programme (from Larsson et al 2010)⁷.

Physiological function	Marker score	Limit for impact on function	Function score
Reproduction			
Reduced gonad size	1		
Sexual maturity inhibited or delayed	1		
Dead or malformed embryos (eelpout)	2	2	3
Male vitellogenin induction	2		
Female vitellogenin reduction	1		
Condition and metabolism			
Reduced condition factor	2		
Increased condition factor	1		
Liver size change	1	3	2
Glucose concentration change	1		
Lactate concentration change	1		
Liver function			
Tissue alterations (cell death e.g.)	3		
Change in liver size	2		
Structural changes (vacuoles, parasites)	1		
DNA adducts	2	3	1
EROD	1		
Glutathione reductase	1		
Metallothionein (MT)	1		
Immune response			
White blood cells	2		
Macrophage centers (increase)	2		
Lymphocytes	1	3	1
Trombocytes	1		
Granulocytes	1		
Red blood cells			
Hematocrit	2		
Hemoglobin	2		
Red blood cells	2	3	1
Immature red blood cells	1		
Ion regulation			
Potassium (K)	2		
Calcium (Ca)	2	3	1

⁷Larsson Å, Hanson N, Förlin L, Parkkonen J. 2010. Fiskens hälsotillstånd ger en tidig signal om miljöpåverkan. Presentation at Havsmiljöseminariet in Borgholm, April 2010.

Chloride (Cl) AND Sodium (Na)	3	
Chloride (Cl) OR Sodium (Na)	1	

The next step in developing the criteria is to determine when a specific biomarker should be considered as affected. To do this, it is necessary to establish what is “normal” for each of the biomarkers that are included. Within the Swedish National Monitoring Programme for Fish Health, data has been collected in reference sites for these variables for up to 25 years. The information that has been retrieved within this programme serves as a good base to establish background levels of the different biomarkers.

Costs involved:

The total costs for the fish health programme, including also sampling, sample preparation and reporting of data (including statistical evaluation), is about 100 000 Euro on an annual basis for four stations.

Outlook - Next steps

Besides developing assessment criteria a challenge is also to identify the reasons for the steadily increasing signal, possibly occurring on a broad geographical scale, but not excluding the possibilities that effects can be caused by a combination of substances from diffuse local-regional sources and other large scale changes, in order to be able to consider the implementation of suitable control measures. Follow up studies have recently been initiated, primarily regarding the station where the most significant changes have been observed and will be based on several different approaches, including both chemical and effect based tools as well as modelling and a more detailed analysis of pressures upstreams. At the moment, additional sampling in Kvädöfjärden could give misleading results, because a major remediation project was recently started. However, stored material from previous sampling is available, for additional analyses.

Case study 5
<p>Title Evaluation of Aquatic Environmental Estrogens with Passive Sampling - EPSA</p>
<p>Bibliography and link to objectives/national use</p>
<p>Illustrating the following use described in this report: This case study demonstrates the combined use of passive sampling and biological and chemical analyses.</p>
<p>Reporting Institution: Oekotoxzentrum Eawag/EPFL, Überlandstrasse 133, Postfach 611, 8600 Dübendorf, Switzerland.</p>
<p>Web-Link http://www.nrp50.ch/fileadmin/user_upload/Dokumente/Publications/Final_Summaries/Final_summery_Giger_01.pdf</p>
<p>Main sources for further information; literature:</p> <p>Vermeirssen ELM, Körner O, Schönenberger R, Suter MJ-F, Burkhardt-Holm P (2005) Characterization of environmental estrogens in river water using a three pronged approach: active and passive water sampling and the analysis of accumulated estrogens in the bile of caged fish. <i>Environmental Science & Technology</i> 39:8191-8198.</p> <p>Vermeirssen ELM, Eggen RIL, Escher BI, Suter MJ-F (2008) Estrogens in Swiss rivers and effluents - sampling matters. <i>Chimia</i> 62:389-394.</p> <p>Vermeirssen ELM, Hollender J, Bramaz N, van der Voet J, Escher BI (2010) Linking toxicity in algal and bacterial assays with chemical analysis in passive samplers deployed in 21 treated sewage effluents. <i>Environmental Toxicology & Chemistry</i> 29:2575-2582.</p>
Background, purpose, , approach, results and conclusions
<p>Background Effluents discharge many compounds to the aquatic environment, including endocrine disrupting compounds. Between 2003 and 2005, we applied passive sampling (POCIS, polar organic chemical integrative sampler) in river water and successfully compared uptake of environmental estrogens in passive samplers with repeated grab sampling and bioaccumulation in brown trout. Passive sampler extracts were analysed with a bioassay for estrogens (the yeast estrogen screen, YES) as well as chemical analysis. Results from biological and chemical analyses were found to be highly correlated.</p>
<p>Purpose In the follow up project the idea was to apply the technique in both effluent and river water, to investigate if results from measurements made directly in the effluent match measurements made in the river, up- and downstream from the discharge. An additional aspect was to test the samples in bioassays with different endpoints and compare toxicity profiles across a large number of independent Swiss effluents. Biological measurements were compared with chemical analyses.</p>
<p>Why effect based tools were included (why not an entirely chemical approach?) Compared to a chemical approach, effect based tools offer a better grip on the total toxic load for a specific</p>

endpoint, for example, an algal assay can capture all herbicides (and their metabolites) that affect photosystem II. By combining chemical and biological measurements, we could discern which portion of the toxicity could be explained by chemically measured compounds and thus investigate to what extent chemical analyses cover the measured biological responses.

Approach

Twenty two waste water treatment plants (WWTPs) were selected where three POCIS were placed in the effluent. With one exception, the WWTPs received mainly domestic effluent. Triplicate samplers were also placed in the river bed, up- and downstream from the effluent discharges, although many of these samplers were lost due to 10-50 year high flood events at many locations. Five weeks after their deployment, passive samplers could be recovered from 21 WWTPs. Extracts from the passive samplers were analysed with a yeast based bioassay for estrogenic compounds (YES), a combined algal assay for photosystem II inhibitors (2 h endpoint, yield of photosystem II) and general toxicity (24 h endpoint, algal growth rate), and a bacterial bioluminescence assay for general toxicity.

Results and conclusions

Passive sampling combined with biological and chemical analyses allowed for a comprehensive analysis of the toxic contents of a large number of treated sewage effluent discharges. This conclusion can be illustrated by a summary of five key observations.

- i. The toxicity profiles for estrogens and herbicides varied very significantly across sites but these toxicities were not correlated with each other. For example, estrogenicity varied 100-fold across the effluents, but the location showing the second highest estrogenicity value was also the one with the lowest toxicity on photosystem II.
- ii. As was observed in earlier work, estrogenicity was mainly explained by the presence of steroidal estrogens (estrone, 17β -estradiol and 17α -ethinylestradiol). As inputs of these compounds to raw waste water are fairly constant across WWTPs, variation in estrogenicity of effluents is mainly a result of differences in treatment efficiencies of these compounds. Estrogenicity was lowest in WWTPs equipped with a sand filter. Sand filters are known to reduce estrogenicity but are probably also an indicator of an otherwise optimised, up-to-date and efficient WWTP design.
- iii. Inhibition of photosystem II varied 160-fold across the sampled effluents. It remains to be established if this is a result of highly variable inputs to the WWTPs and/or differences in herbicide removal rates. Six photosystem II inhibitors were chemically measured and explained – on average – 65% of the biological effect. Only at two locations did chemical analysis cover less than 50% of the effect observed in the algal assay (i.e. 32 and 42%). This is an indication that there is no very significant presence of unknown photosystem II inhibitors in Swiss effluents.
- iv. Results from the bacterial assay were much less variable, they differed 11-fold across the 21 WWTPs. There were two outliers, when these were removed the minimum and maximum values across 19 sites were within 5-fold from each other. The number of compounds that affect the bioluminescence endpoint is probably very large. Although individual compounds and specifically acting toxicants (e.g. estrogens or herbicides) can vary greatly across sites, the bioluminescence inhibition assay integrates thousands of compounds and thus a fairly even response across sites may not be surprising. The fact that a large number of compounds contribute to this endpoint is supported by the fact that chemical analysis of some 20 compounds was estimated to explain less than 1% of the biological response. It is interesting to note that the second highest toxicity was associated with the location receiving a higher load of industrial effluent. Furthermore, the highest toxicity was measured at a location where a fish kill occurred in the river, downstream from the effluent discharge, during the last week of passive sampling.
- v. Although the chemical spill was unfortunate and unintended, the obtained results from the location highlight two positive aspects associated with the applied methods: 1) this toxicity peak was

identified by one of the bioassays used (i.e., with the bacterial bioassay but not by the algae or yeast based assays); 2) the toxicity that occurred over a period of a few hours was visible in the passive sample collected over 5 weeks. After the fish kill, water samples were collected and analysed by local environmental authorities. No candidate toxic compounds could be identified. Although it was not attempted, effect directed analysis of the POCIS sample from the toxic effluent could have been a better means to try and identify the compound that caused the fish kill.

Costs involved

Approximately €160,000

Outlook – Next steps

It is recommended that the following work should be performed in the future:

- i. As it could not be evaluated if sampling in effluent matches river water sampling up- and downstream from effluent discharges, it remains to be established if sampling in two different matrices gives comparable results.
- ii. Passive samplers do not sample all toxicants at the same rate. Uptake kinetics require further understanding, particularly for groups of toxicants with similar modes of action (e.g. photosystem II inhibitors).
- iii. Although it has to be kept in mind that one cannot establish robust POCIS sampling rates for the mixtures that make up a bioassay result, effects of flow rate on the uptake process requires further understanding in order to normalise bioassay results for varying flow rates during passive sampler deployment.

Case study 6
<p>Title</p> <p>Contaminated sediments in the River Elbe basin-EDA</p>
<p>Bibliography and link to objectives/national use</p>
<p>Illustrating the following use described in this report:</p> <p>EDA performed to identify substances having a potential toxic impact (to be considered as specific pollutants), after using a large in vitro and in vivo bioassay battery</p>
<p>Reporting Institution :</p> <p>Helmholtz Centre for Environmental Research UFZ</p>
<p>Web-Link</p> <p>http://www.ufz.de/index.php?en=617</p>
<p>Main sources for further information; literature:</p> <p>Heise et al 2007; Lübcke-von Varel et al 2011; Brack et al 1999; Brack et al 2008; Rotter et al 2011; Bandow et al 2009; von der Ohe et al 2012; Brack et al 2002; Brack&Schirmer 2003; Lubcke-von Varel et al 2012 (see List of references in the end of this annex)</p>
Background, purpose, , approach, results and conclusions
<p>Background</p> <p>Several large industrial regions are drained by the River Elbe and its tributaries. Despite significant improvement of water quality within the last 20 years particularly sediments are known to be highly contaminated by historical burdens and present industrial production. Elbe sediments have been subjected to extensive monitoring and risk assessment [Heise et al 2007]. These activities focused on a set of contaminants well known to be found in the Elbe sediments at high concentrations including metals and the non-polar organic pollutants PCBs, HCB, HCH, DDX, PAHs and PCDD/Fs.</p>
<p>Purpose</p> <p>To identify additional, so far less studied substances that could be of concern, based on information about toxic pressure</p> <p>Why effect based tools were included (why not an entirely chemical approach?)</p> <p>The toxic pressure had already been investigated by a large battery of bioassays, the same assays were used on fractions of the samples to reduce the number of potential substances to study further</p> <p>Approach</p> <p>Several EDA studies on sediment extracts from River Elbe and its tributaries downstream of the major sources of industrial contamination including Bitterfeld (Germany), Most and Pardubice (both Czech Republic) applying many different toxicological endpoints including toxicity to green algae, bacteria and daphnia, mutagenicity, dioxin-like activity, tumor promotion, estrogenicity and thyroid hormone disturbing potency were performed.</p>
<p>Results and conclusions</p> <p>For most of the samples and toxicological endpoints, Effect Directed Analysis (EDA) could demonstrate that toxic effects were predominated by semi-polar and polar fractions, which do not</p>

contain any of the compounds included in sediment risk assessment [Lübcke-von Varel et al 2011]. In Bitterfeld samples prometryn and n-phenyl-2-naphthylamine have been identified to cause major algal toxicity [Brack et al 1999] in sediment extracts. According to the concept of hazard confirmation [Brack et al 2008] prometryn could be confirmed as key toxicant for in situ biofilms using Pollution Induced Community Tolerance (PICT) [Rotter et al 2011]. Downstream of Most triclosan and some other polar toxicants predominated toxicity to algae when bioavailability was considered [Bandow et al 2009]. Triclosan has been confirmed as a major toxicant also in other parts of the Elbe basin using monitoring data provided by Saxony [von der Ohe et al 2012]. The significance of PCDD/Fs for dioxin-like activity downstream of Bitterfeld could be confirmed [Brack et al 2002] while several dinaphthofurans as well as a naphthalenyl benzothiophene were found to significantly contribute to dioxin-like activity [Brack & Schirmer 2003]. None of these compounds stemming from naphthol production were known as environmental pollutants so far. Mutagenicity was predominated by dinitropyrenes and 3-nitrobenzanthrones [Lubcke-von Varel et al 2012]. None of these incineration by-products is monitored in the River Elbe or other European river basins.

Costs involved: Costs are highly dependent on the depth of the study, the type of tests involved and on the compound to be identified (if known and possible to purchase or if structure elucidation and synthesis of standards is necessary).

Outlook - Next steps

The results suggests new compounds to be considered in monitoring and risk assessment of the River Elbe estuary, but possibly also in a broader context (screening for emerging substances).

Case study 7
Title Monitoring concentrated surface water with in vivo bioassays in the Netherlands
Bibliography and link to objectives/national use
Illustrating the following use described in this report: Use on national level, status and trend monitoring programme
Reporting Institution : National Institute for Public Health and the Environment and Centre of Water, Traffic and Human Environment (previously Centre of Water management) (Both the Netherlands)
Web-Link http://www.rivm.nl/dsresource?objectid=rivmp:16209&type=org&disposition=inline
Main sources for further information; literature: Durand A M, Rotteveel S, Collombon M T, Van der Grinten E, Maas J L, Verweij W, 2009. Toxicity measurements in concentrated water samples; evaluation and validation. RIVM report 607013010/2009; Centre of Water Management report 2009.003 (in English) Struijs, J., van der Grinten E., Aldenberg T., 2010. Toxic pressure in the Dutch delta measured with bioassays. Trends over the years 2000-2009. RIVM report 607013013/2010 (in English)
Background, purpose, , approach, results and conclusions
Background Since the early 1990s, water quality in the Netherlands has been regularly assessed by chemical and biological effects monitoring (RWS, 1999; Maas and Van den Heuvel-Greve, 2005). As a consequence of the improvement in water quality, toxicity tests like the Microtox® assay barely show any acute effects at the present level of contamination. However, also the risk of chronic effects need to be taken into account. Monitoring of environmental toxicity using chronic bioassays is very laborious though, and therefore expensive.
Purpose The National Institute for Public Health and the Environment, together with the Centre of Water Management ⁸ , developed a method for measuring toxic pressure (risk of effects) in a cost-effective way. Why effect based tools were included (why not an entirely chemical approach?) Primarily to cover large number of substances that are not included in the chemical analysis, but can contribute to the toxic pressure. The results were used both to identify locations with elevated risks of long term effects but also to monitor trends in toxic pressure.
Approach The biological effects method consists of a concentration procedure, toxicity testing and (statistical) interpretation of results. First, the organic toxicants in the water sample are adsorbed to a synthetic resin, eluted with an organic solvent and concentrated into a water extract. Then, the toxicity of the extract is measured using a set of standardized acute tests. The results are interpreted in a single species approach or in a risk-based manner. <i>Preconcentration step</i> Physical-chemical techniques are used to isolate and concentrate many of the organic toxicants from the water sample. This concentration step is necessary, so that acute toxicity tests can be used to identify samples with elevated toxic pressure. The concentration step also separates toxicological stress

⁸ formerly called Institute for Inland Water Management and Waste Water Treatment

from other stress factors like minerals and nutrients.

The method aims at comprehensive adsorption to adsorbents with a high affinity for the biologically available fraction of toxic substances. A combination of synthetic resins (called XAD-4 and XAD-8) are therefore used as the adsorbent. Nevertheless, only the organic fraction of the contaminants is tested in this way, since metals do not adsorb to the XAD.

After adsorption, the substances are removed from the XAD using acetone, found to be the most suitable organic solvent. Before using the eluates for toxicity tests the acetone is removed and the substances are transferred to a water extract. The recovery of substances has been found to be about 80 % for narcotic substances like 3-chloro-nitrobenzene but is very low for e.g. organotin substances.

Bioassays

Because of the concentration step, the amount of material available is small in relation to the original sample. One factor in the choice of bioassay is therefore that it must be possible to measure the toxicity in very small volumes. The set of organisms was also tuned to obtain optimal ecological relevance, by including primary producers (algae), primary consumers (crustaceans) and decomposing organisms (bacteria). The tests are well described in protocols and mostly derived from international ISO-standard tests and endpoints include mortality, growth inhibition and photosynthetic activity. The toxicity tests vary in duration from a few hours to several days.

Data interpretation

The bioassay results are compared to developed criteria, either in a single species approach (criteria based on risk of long term effects) or in a risk-based manner (based on a species sensitivity distribution concept). Reproducibility of the tests is good and within acceptable limits, both in intra- and in inter-laboratory experiments. The reproducibility of the entire method is good and comparable to the reproducibility of the individual tests. Validating the entire method in the same way as is done for chemical methods is complex however. Other technical specifications, such as LOD, LOQ, linearity and precision are difficult to establish because the chemical composition of surface water is not known (can only be established for a single substance or a mixture of known substances). For that reason, no detection limit, linearity and 'bias' are specified. There was, however, a pragmatic solution chosen for LOQ-determination.

Results and conclusions

The concentration procedure (sample pretreatment) was evaluated thoroughly. The method appears to be suitable for many substances, although there are differences in recovery. More specifically:

- The method is especially suitable for hydrophobic substances with a narcotic mechanism of action. Recovery was typically between 88 and 100%.
- The effects of herbicides and organochloro-pesticides (insecticides) can be well demonstrated. Recovery is usually somewhat lower (60 to 75 %).
- Hydrophilic substances (like medicines) do not adsorb very well onto the applied resins (XAD 4/8). Perhaps other types of resins would lead to better results.
- Volatile substances will disappear largely during the concentration procedure.
- Metals are not extracted from the water phase.
- The extraction procedure can be applied well to surface water. Natural organic matter does not appear to influence extraction efficiency of toxic substances.
- The procedure is well described in protocols. Disturbing factors are well known and included in the protocols.
- Reproducibility of the method is good and within acceptable limits.

For more details, please refer to the specified report.

During the years 2000-2009, the effects of toxic substances in Dutch inland waters were measured. The results offer an excellent opportunity to evaluate the trend in toxic pressure in Dutch freshwater water bodies, without analysing all the individual substances involved. Trends became apparent when the results of five bioassays in several water bodies collected over ten years were combined (Van der Grinten et al. in prep).

Costs involved:

Although not all substances and types of effects (mode of actions) are covered in this way, the approach has been found to offer a cost effective alternative to an approach based on chemical analysis only, if trying to cover an almost unlimited list of substances that could potentially be present in the studied waters.

Outlook - Next steps

The approach has been suggested to be used for different purposes, such as identification of locations where toxic substances may have a negative impact and for that reason it was also proposed as an additional method within WFD-monitoring (Maas, 2005).

Case study 8
<p>Title Monitoring imposex on water body level</p>
<p>Bibliography and link to objectives/national use</p>
<p>Illustrating the following use described in this report: To assess impact from organic tin compounds, but also to confirm whether additional control measures are necessary</p>
<p>Reporting Institution: County Administrative Board Västra Götaland, Sweden</p>
<p>Web-Link Not yet published on web</p>
<p>Main sources for further information; literature: Magnusson & Hilvarsson. 2012. Effekter av TBT i Västra Götalands län. En studie av förekomst av imposex. Marine Monitoring AB</p>
Background, purpose, , approach, results and conclusions
<p>Background Imposex biomarkers are highly specific to organic tin compounds. Within the national monitoring programme, annual monitoring of imposex is performed along the Swedish west and east coasts. The trends are generally decreasing but this is occurring at a significantly slower rate in the Göteborg area than at most other investigated sites. The monitoring stations so far included were primarily located either within harbour areas or at reference locations, although some intermediate locations are also included. In 2010 the County Administrative Board sampled sediments from more than 40 pleasure craft harbours, and the results indicated that at one third of the investigated harbours the surface sediments contained higher concentrations of TBT than at layers located 10 cm deeper (Bengtsson & Cato, 2011)⁹. The ratio between TBT and its degradation products DBT and MBT was also frequently above 1, suggesting that, in spite of the ban, TBT is still being emitted to pleasure craft harbours at a higher rate than what is being degraded. Within a regional monitoring programme, also sediment along the coast had been investigated, observing variable sediment concentrations and TBT/(DBT+MBT) ratios.</p> <p>The concentrations found in sediments generally suggest that chemical status is not good at any location, and at some locations severe impacts can be anticipated to occur due to highly elevated TBT concentrations.</p>
<p>Purpose Although severe impacts can be expected inside several of the harbours, it was not clear whether significant effects are expected to occur also on water body levels in exposed areas. The purpose of the study was therefore to investigate the occurrence of imposex on water body level, primarily in the Göteborg and Stenungsund region.</p>
<p>Why effect based tools were included (why not an entirely chemical approach?) Chemical water TBT analysis is not sufficiently sensitive to fulfil the requirements in the 2009/90/EG and water concentrations can be highly variable during the year. Chemical analysis of sediments had already been performed, suggesting that effects could occur, primarily within the harbours, but the assessment criteria used for comparison is only tentative. In order to investigate the situation on water body level and to take bioavailability issues into account, other types of follow up studies were</p>

⁹Bengtsson H, Cato I. 2011. TBT i småbåtshamnar i Västra Götalands län 2010 - en studie av belastning och trender. Länsstyrelsen Västra Götalands län, rapport nr 2011:30

considered appropriate. Imposex biomarkers are very specific and effects are irreversible. By studying these effects, an indication about the average status regarding tributyltin compounds can be obtained. By the monitoring of imposex, one is actually also directly monitoring the effects that the chemical analysis is trying to predict.

Approach

In 2011, the City of Göteborg and the County Administrative Board initiated a coordinated investigation of imposex in *Nucella*, sampled from inside several harbours and at "water body level" respectively. In total 11 water bodies were investigated.

Results and conclusions:

Imposex at least to some degree was observed at all locations, even at reference sites, but there was a high variability in the number of impacted females (15-83% on water body level and 70-100% inside harbours). On water body level and if compared to OSPAR assessment criteria for this species, good status can be considered to be found at four monitored water bodies, whereas moderate status is suggested for the other seven water bodies.

The high TBT concentrations found in sediment do not always seem to cause effects and vice versa. This is most likely related to factors other than the concentration only, such as important factors that influence the bioavailability of TBT (organic carbon content, oxygenation levels and particle size etc). Therefore, imposex data combined with sediment TBT concentrations provided important information about water bodies that are of the major concern, due to TBT exposure.

Costs involved

Total costs for sampling, chemical (tin organic compounds of tissues), and effect based analyses was about 16 000 Euro for the twelve stations, of which the actual effect analysis was about 5000 Euro.

Outlook – Next steps

Another parallel project also showed that extremely high concentrations of TBT and other antifouling compounds can be found in storm water and soil samples from some of the investigated harbours (Bengtsson & Wernersson 2012)¹⁰. Taken together, the results show that immediate additional action is necessary to reduce the emissions of organic tin compounds from pleasure craft harbours in the investigated regions in order to achieve acceptable conditions within reasonable time frames. During the last years, boat washing equipment has been installed at many pleasure boat harbours along the Swedish West Coast, usually with a 50% funding from regional authorities. A national guidance was recently published in order to support local authorities also in other regions to promote similar emission control measures.

¹⁰ Bengtsson H, Wernersson A. 2012. TBT, koppar, zink och irgarol i dagvatten, slam och mark i småbåtshamnar. Länsstyrelsen Västra Götalands län, rapport 2012:16

Case study 9
<p>Title</p> <p>Bioassays for Monitoring the Offshore Platform Impacts and their main discharges</p>
<p>Illustrating the following use described in this report:</p> <p>To support the assessment of water quality, but also to confirm whether additional control measures are necessary</p>
<p>Reporting Institution:</p> <p>Institute for Environmental Protection and Research, Italy</p>
<p>Web-Link</p> <p>http://www.intechopen.com/books/advances-in-natural-gas-technology/an-approach-integrating-chemistry-and-toxicity-for-monitoring-the-offshore-platform-impacts http://www.mba.ac.uk/library-archive/ http://www.scirp.org/journal/ns/</p>
<p>Main sources for further information; literature:</p> <p>Loredana Manfra & Chiara Maggi, 2012. An approach integrating chemistry and toxicity for monitoring the offshore platform impacts. Natural Gas, InTech ISBN 979-953-307-567-8</p> <p>L. Manfra, E. De Nicola, C. Maggi, E. Zambianchi, D. Caramiello, A. Toscano, D. Cianelli, A.M. Cicero, 2011. Exposure of rotifers, crustaceans and sea urchins to produced formation waters and seawaters collected in a gas platform area. Journal of the Marine Biological Association of the United Kingdom 91(1), 155–161.</p> <p>L. Manfra, C. Maggi, J. Bianchi, M. Mannozi, O. Faraponova, F. Onorati, L. Mariani, A. Tornambè, C. Virno Lamberti, E. Magaletti, 2010. Toxicity evaluation of produced formation waters after filtration treatment. Natural Science vol. 2, n. 1, 33-40.</p>
Background, purpose, , approach, results and conclusions
<p>Background</p> <p>The main pressures on the marine environment from oil and gas activities include the placement of installations on the seabed and the discharge of Produced Formation Water (PFW). The placing a structure on the seabed can lead to contamination phenomena in water, sediment and biota, and then may cause biotic modifications, affecting the benthic community composition and the responses of organisms exposed to eventual contaminations linked to installation phase. PFW is the main waste from gas and oil platforms and is discharged into the sea according to existing laws (in Italy this is ruled by the Legislative Decree no. 152 of 2006). Chemical characteristics of PFW are very unusual and the exposure of marine organisms to contaminants contained in PFW may cause different responses (e.g., narcosis, alterations of the permeability of cell membranes and developmental defects).</p>

Purpose

The purpose of three studies were: a) to explain the importance of an integrated chemical and ecotoxicological approach for offshore platform monitoring; b) to investigate the PFW toxicity of some Adriatic platforms (Mediterranean Sea) by means test-organisms belonging to different trophic levels and c) to investigate the occurrence of toxic effects on seawater samples collected around these platforms

Why effect based tools were included (why not an entirely chemical approach?)

The traditional chemical analyses allow to evaluate the behaviour of some environmental parameters (e.g. dissolved oxygen, chlorophyll, nutrients) and contaminants when a platform is installed and/or in production phase. Chemistry gives information on the presence, quantity and chemical form of substances linked to platform activities. The integration of biological investigations allows an assessment of toxicity and bioavailability of contaminants, to understand the mechanisms of their toxic action and identification of the area of potential biological impact of platforms and/or their discharges.

A series of chemical and biological analysis tools may be employed to monitor environmental effects when a gas platform is installed and/or a PFW is discharged into the sea. In fact, contaminants associated to offshore activities (installation and/or production phase, with operational or accidental discharges) could be accumulated within sediments and marine organisms and result in significant negative effects on the marine environment.

Approach

In 2005 and 2006, PFW samples were collected from some gas platforms in the western Adriatic Sea; surface seawaters were also sampled around the platforms, in correspondence to the discharge port and 25 m downstream the observed ambient current. (Manfra et al., 2010, 2012).

Results and conclusions:

Some differences among the PFW were observed both for toxicity and chemical composition: the highest toxicity was recorded in the PFW containing the highest concentrations of some metals (barium, manganese and zinc) and/or volatile aromatic compounds (BTEX). The authors observed that PFW particle presence induces toxicity due to chemical effect of contaminants and/or to particle mechanical effects. Besides, the authors showed that a PFW filtration treatment, before the discharge into the sea, reduces their toxicity and consequently the ecological risk decreases. No toxicity was recorded in seawater samples collected in the vicinity of the platforms, even in coincidence of the PFW discharge operations. This is probably a consequence of a fast and efficient initial dilution of PFW into the sea.

Case study 10
<p>Title Evaluation of the utility of microarrays as a biomonitoring tool in field study.</p>
<p>Bibliography and link to objectives/national use</p>
<p>Illustrating the following use described in this report: Not relevant, refers to chapter 6 (OMICS)</p>
<p>Reporting Institution : European Commission Joint Research Centre, Institute for Environment and Sustainability, Molecular Ecology Laboratories, Ispra-Italy</p>
<p>Web-Link http://pubs.acs.org/doi/abs/10.1021/es2039097</p>
<p>Main sources for further information; literature: Marlo K. Sellin Jeffries http://pubs.acs.org/doi/abs/10.1021/es2039097 - notes-1 http://pubs.acs.org/doi/abs/10.1021/es2039097 - notes-2, Alvine C. Mehinto http://pubs.acs.org/doi/abs/10.1021/es2039097 - notes-1, Barbara J. Carter http://pubs.acs.org/doi/abs/10.1021/es2039097 - notes-3, Nancy D. Denslow, and Alan S. Kolok. Taking Microarrays to the Field: Differential Hepatic Gene Expression of Caged Fathead Minnows from Nebraska Watersheds Falciani, F.; Diab, A. M.; Sabine, V.; Williams, T. D.; Ortega, F.; George, S. G.; Chipman, J. K. Hepatic transcriptomic profiles of European flounder (<i>Platichthys flesus</i>) from field sites and computational approaches to predict site from stress gene responses following exposure to model toxicants. <i>Aquat. Toxicol.</i> 2008, 90, 92–101.</p>
Background, purpose, , approach, results and conclusions
<p>Background The DNA microarray has been tested and validated so far to investigate the gene expression changes upon exposure in the laboratory to specific compounds (mainly as single compounds) to identify molecular biomarkers. However the application of this tool to investigate the effects from field sites was still unexplored. Therefore there was an interest to test this tool in the field.</p> <p>Purpose To assess the utility of DNA microarray analysis as a biomonitoring tool to discriminate field sites with different levels or types of contaminant from one another, but also to link the contaminant load and water quality with the effects at molecular level. If possible, also to identify the specific contaminants present at each of the field sites based upon the gene expression changes characterized.</p> <p>Why effect based tools were included (why not an entirely chemical approach?) In this case study, the aim has been to test using the DNA microarray as biomonitoring tool in the field.</p> <p>Approach Caged fathead minnows (<i>Pimephales promelas</i>) were used to investigate effects from exposure to a variety of pesticides and nutrients associated with local agricultural practices. The authors analysed the hepatic gene expression profile using a 15,000-oligonucleotide microarray. Four sites were investigated; two of them located in low-impact agricultural watersheds, and the other two in high-impact agricultural watersheds. It was hypothesized that differences in gene expression profiles would correlate with the overall impact of chemical stressors, referring to both chemicals and nutrients.</p>
<p>Results and conclusions:</p>

Link of gene expression profile change to the field sites: Low impact < high-impact

The results of this study revealed that gene expression patterns among male minnows were site-specific as evidenced by clustering analysis which revealed that the gene expression profiles in minnows segregated based upon deployment location. Site-specific gene expression patterns have also been documented for fish caged in waterways impacted by wastewater treatment plant effluent as well as in fish sampled from different field sites in Europe. In this study, the clustering of fish into four site-specific groups suggests that differences in gene expression patterns among fish are related to differences in environmental factors, such as contaminant load, between sites. Furthermore, the segregation of minnows from the low-impact and high-impact sites into two distinct groups supports the contention that microarray analysis can be used as a biomonitoring tool to distinguish field sites with different levels/types of contaminants from one another.

Molecular Biomarkers link to class of contaminant (Correlating Gene Profiles with the Presence of Specific Contaminants).

In this study, linking the presence of even known contaminants to specific gene alterations proved to be a challenge. For instance, atrazine has been shown to induce the hepatic expression of antioxidative enzymes in zebrafish (*Danio rerio*). These genes were on the arrays, but their expression was not significantly increased. Atrazine has also been shown to induce the expression of CYP1A1 in common carp (*Cyprinus carpio*), but this was not reflected in the transcriptomes of the fish examined. In fact, CYP1A1 expression was significantly reduced at the Platte site relative to the Dismal. The conflicting results between the current study and previous studies could be due to the relatively low concentrations of agrochemicals present in the high-impact sites (e.g., average atrazine concentration <3 µg/L) compared to those used in the laboratory tests (atrazine concentration >7 µg/L).

The complex nature of surface water contaminants may explain the difficulty in linking specific gene responses to single contaminants, as surface waters are likely to contain a combination of agonistic and antagonistic compounds that interact differently with different receptors. In addition, biological responses identified in laboratory studies are likely to differ from those observed in natural environments due to the presence of trace amounts of natural and man-made chemicals in natural waters.

Conclusion:

These findings provide evidence that microarrays can be an effective biomonitoring tool to assess differences in overall pressure, on molecular level, at different sites. However, alterations in gene expression patterns could not be linked definitely to the presence of analysed contaminants in any of the watersheds. It is likely that the complex mixture of chemicals present at these sites contributed to the inability to correlate gene expression changes to contaminant exposures. Biological factors (i.e., age, sexual maturity, etc.) and nonchemical environmental factors (i.e., temperature, food availability, etc.) could also affect gene expression patterns. So these changes should be taken into account. Further studies aimed at investigating the effects of non-chemical environmental factors on gene expression should be undertaken, so that a greater understanding of the usefulness and limitations of microarray technology in field settings can be elucidated.

Fish deployed in or collected from field sites will rarely be exposed to just one contaminant, but rather to a complex mixture of contaminants. The toxicity outcome of exposures to multiple contaminants is difficult to elucidate given that the interaction of chemicals can lead to additive, synergistic, potentiating, or antagonistic effects.

Costs involved:

Total cost estimates, based on similar JRC studies (in the paper these calculations are not provided): 12 800€

Based on the following costs (including working hours):

1 slide, containing 8 arrays, costs approx: 500€

60 arrays (7.5 slides) : 4000€

Hybridization and scanning: $15K \times 8 = 12 \times (400 / \text{slide}) = 4800€$

Kit for labelling and RNA extraction approx. 4000€

Outlook - Next steps

Studies on gene expression profile on mixtures should be performed since synergistic, agonist and antagonist interaction could provide a pattern of gene signature different from the single compound. A greater understanding of how complex mixtures affect gene expression patterns will be required for microarray technologies to achieve their full potential as a biomonitoring tool in field studies.

Case study 11
<p>Title Use of DNA microarray to test the water quality of river East Turkey Creek (bay of watershed of Florida) potentially impacted by treated wastewater from sprayfield area.</p>
<p>Bibliography and link to objectives/national use</p>
<p>Illustrating the following use described in this report: Not relevant, refers to chapter 6 (OMICS)</p>
<p>Reporting Institution : European Commission Joint Research Centre, Institute for Environment and Sustainability, Molecular Ecology Laboratories, Ispra-Italy</p>
<p>Web-Link http://www.sciencedirect.com/science/article/pii/S0166445X12000203#</p>
<p>Main sources for further information; literature: Weil RE, Spade DJ, Knoebl I, Hemming JM, Tongue ML, Szabo NJ, Kroll KJ, Tate WB, Denslow ND. Evaluation of water quality threats to the endangered Okaloosa darter (<i>Etheostoma okaloosae</i>) in East Turkey Creek on Eglin Air Force Base. <i>Aquat Toxicol.</i> 2012, 110:177-86.</p>
Background, purpose, approach, results and conclusions
<p>Background Ongoing population monitoring of the endangered Okaloosa darter (<i>Etheostoma okaloosae</i>) range has indicated that water systems such as East Turkey Creek have consistently reported decreasing numbers of darters moving downstream.</p> <p>Purpose The current study has been designed to evaluate potential negative influences on water quality in East Turkey Creek from the City of Niceville's municipal wastewater effluent after application to a designated wastewater sprayfield leased from Eglin Air Force Base (Bay of watershed of Florida). To assess potential causes of these findings, water quality parameters of the impaired systems in comparison with productive streams have been examined.</p> <p>Why effect based tools were included (why not an entirely chemical approach?) The approach of DNA microarray as biomonitoring tool can provide information about the effects at molecular level of the total mixture of contaminants in only one experiment while it would be hard to identify the full chemical load.</p> <p>Approach Use of a 8X 15,000-oligonucleotide microarray to measure the hepatic and testis gene expression of fathead minnows (<i>Pimephales promelas</i>) The study links the contaminant load (chemical analysis) with the effects at molecular level. Due to the presence of diverse human activity other than the sprayfields, the authors chose three reference sites including a site just upstream of the sprayfields on East Turkey Creek, and two sites on an adjacent reference creek, Long Creek. Preliminary reports have indicated possible impacts of water quality (indicated by elevated conductivity) (on darter abundance in East Turkey Creek. Because the Okaloosa darter is protected, they focused chemical and genomic investigations on other fish species. For contaminant analysis they chose Sailfin shiners (<i>Pternotropis hypselopterus</i>), a species which is found in the same waters and shares a similar trophic level as</p>

the darter. For genomic analyses, they chose the fathead minnow (*Pimephales promelas*, FHM) as this species is commonly used for ecotoxicologic assessment and a well-annotated microarray available is for this species. During this evaluation (1) ambient water quality parameters were measured, (2) non-polar and polar organic pollutants in ambient waters were evaluated by means of passive sampling devices, (3) the metal burdens in a similar native fish species that inhabits a similar trophic level were determined and (4) microarray responses were examined from gonad and liver tissues of a model fish species after laboratory exposure to stream waters.

Results and conclusions:

To better compare the gene expression fingerprints from fish exposed to water from the four sites, the expression data were arranged in correspondence to their locations on East Turkey Creek, starting with site D (reference site) on Long Creek, to site B (above the sprayfields), to E (within the sprayfields), and to A (below the sprayfields). For each site, the expression data was in the same order and arranged from the most up-regulated to the most down-regulated genes. Expression values are listed as \log_2 of the fold-expression compared to the UF control. Of the four sites, it is clear that fish exposed to water from site D (the site on Long Creek) had some differences compared to the UF controls (526 genes). Gene expression results from site B (566 altered genes) are most similar to those from site D, but do contain an additional set of genes that are not differentially expressed in site D. Sites E and A presented a total of 492 and 808 altered genes, respectively. The figure shows the gene pattern regulation for each site.

Functional enrichment analysis based on Gene Ontology biological processes in the liver indicated that at all sites, the predominant pathways affected were related to metabolism, cell cycle control, transcription, translation, remodeling of various cellular structures, and cell signaling. This implies that the difference between UF control water and site water at all sites is sufficient to cause changes in transcription of genes related to the basic processes of gene and protein expression and signal transduction. This is consistent with a generalized stress response.

Many of the changes in gene expression seen at Sites E and A (within and downstream the sprayfield, respectively), both in the liver and in the testis were related to protein synthesis at multiple levels (initiation of translation, aminoacylation of tRNAs, ribosome biogenesis, etc.). This suggests an acute response to stress, potentially through the mTOR (metazoan target of rapamycin) pathway. The mTOR signaling pathway is involved in regulating the protein translational machinery, and has been shown to be inactivated by low nutrients, low energy reserves, and hypoxia, among other stressors. Overall, the enrichment analysis consistently indicates that effects on transcription, translation, signaling, and metabolism are present in both testis and liver, and this may indicate a generalized stress response. The testis effects are more diffuse than liver effects, but include indicators of stress response and modulation of cell cycle control. The liver data meanwhile provide several key clues that exposure to site waters may result in transcriptional response consistent with liver damage. Although the contaminant analysis did not identify any specific substances to explain the findings, it is possible that the combined effects of contaminants found in these site waters could contribute to net hepatotoxicity. This indicates a stronger impact than the effect of site waters on the testis; there is no direct transcriptional evidence of effects on spermatogenesis. Therefore, liver toxicity appears to be the major concern for fish exposed to waters from the sites included in the present study.

Water quality measurements in East Turkey Creek suggest that anthropogenic influences have negatively impacted the stream system. Treated sewage water is sprayed on the land that surrounds sites E and A (within and downstream the sprayfield, respectively), creating the possibility that some residues from this water make their way into East Turkey Creek. Gene expression changes from microarray analysis demonstrated that major biological processes were affected in fish exposed to waters from the creek influenced by the spray fields, suggesting a stress response in both liver and testis, and possibly early liver damage.

Costs involved:

Total cost estimates, based on similar JRC studies (in the paper these calculations are not provided): 7700€

Based on the following calculations: 64 array(4 fish, each four biological replicates each site),

one slide contains 8 arrays, 1 array cost is according to our studies 500€x 8= 4000€
hybridization and scanning is 15KX 8= 8X (400/ slide)= 3200€
Kit for labelling and RNA extraction approx. 500€

The cost estimates are referring to DNA microarray studies only, whereas there are other costs as well, related to e.g. chemical analysis and sampling

Outlook - Next steps

A limited analytical examination of possible contaminants including analysis of metal burdens in fish and passive sampling for non-polar organic (SPMD) and polar organic (POCIS) analytes failed to identify the causative factors. This failure demonstrates the importance of a multifaceted approach when attempting to reveal and understand complex ecological issues, and it highlights the importance of bioassays in the assessment of contaminants in aquatic environments. Results of these analyses have provided insight into the water quality degradation in East Turkey Creek. Based on these data, recommendations have been made for additional studies to improve understanding of water quality issues and adapt management strategies to promote recovery of the Okaloosa darter..

Case study 12
<p>Title</p> <p>The risk of chronic impact of pollution on the Bílina River</p>
<p>Bibliography and link to objectives/national use</p>
<p>Illustrating the following use described in this report:</p> <p>Primarily prioritisation of areas for further studies (to support conclusions made in the analysis of pressures and impacts). Also supportive in the identification of control measures</p>
<p>Reporting Institution :</p> <p>T. G. Masaryk Water Research Institute, public research institution</p>
<p>Web-Link</p> <p>www.vuv.cz</p>
<p>Main sources for further information; literature:</p> <p>Soldán, P. and Badurová, J. (2012) A method for screening for the risk of chronic effects of surface water pollution, Environmental Monitoring and Assessment, DOI:10.1007/s10661-012-2529-9</p>
Background, purpose, , approach, results and conclusions
<p>Background</p> <p>The small Bílina River flows much of its course through a man-made channel, which was created when lignite mining began in the North Bohemian region of the Czech Republic. There was a serious deterioration in the state of the river. A substantial amount of water was drawn from the river to be used in the chemical and oil industries and the release of highly polluted wastewater into the river killed all the fish in some parts of the river. The situation improved significantly in the 1990s. The river flow rate is currently artificially increased through the redirection of water from the catchment area of the Ohře River. However, the Bílina is still one of the most polluted rivers in the Czech Republic.</p>
<p>Purpose</p> <p>The screening is intended to identify potential problems and more detailed studies with the use of a set of different bio-assays and other analyses should follow, as is the general strategy when surveying pollution hazards.</p>
<p>Why effect based tools were included (why not an entirely chemical approach?)</p> <p>Toxicity and genotoxicity tools are additional tools to the chemical approach, to cover risk of chronic effects from substances not monitored chemically. Acute toxicity is also checked to facilitate interpretation of genotoxicity data.</p>
<p>Approach</p> <p>The approach is largely based on the method developed by de Zwart & Sloof 1993 (see also the case study "Monitoring concentrated surface water with in vivo bioassays" above). The assessment of the risk of a chronic impact of pollution was carried out on nine selected sampling points as part of a study of the then current biological states of the river (Havel et al. 2010), see map below.</p>

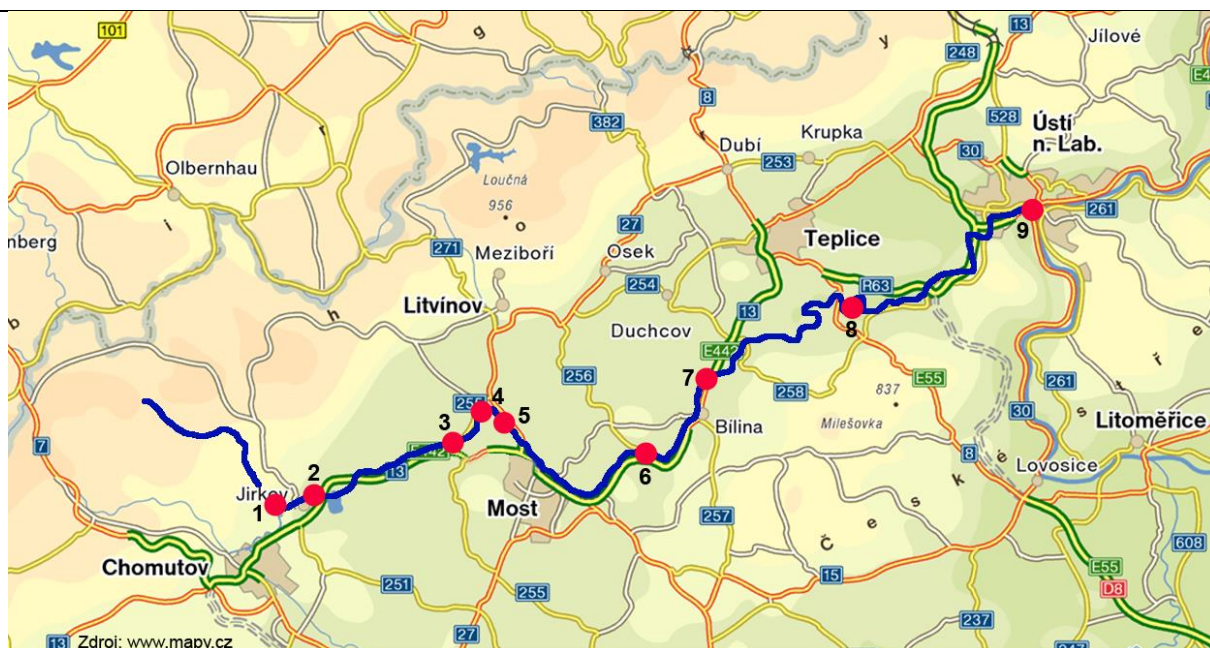

Map. Sampling stations along the Bilina river.

These sections exhibit different types of pollution, see table below. The assessment is based on two parallel bioassays (toxicity and genotoxicity) in addition to metal analyses, to also include risks from inorganic fractions.

Table.1: Sampling points on the Bílina River

Sampling point	Map No.	Type of pollution
Březanec	1	bottom sediments, leachates from drinking water reservoir, old impairment
downstream from Jirkov WWTP ¹¹	2	sewage
upstream from Jiřetín weir	3	mining and machinery wastewater
downstream from Jiřetín weir	4	municipal, mining wastewater
Záluží	5	municipal, oil industry wastewater
Želenice	6	sewage, industrial, mining wastewater
downstream from Bílina WWTP	7	industrial, mining wastewater
Rtyně nad Bílinou	8	sewage
Ústí nad Labem	9	sewage, old impairment

The concentration of organic pollutants is achieved using an adsorption process (see Fig. 1). Equal measures of two types of polystyrene XAD resin (20 ml of XAD plus 20 ml of XAD 4) are added to a 20 litre sample of surface water and intensively mixed for 24 hours. After this the sieved resins, along with a very small amount of water, are transferred into a glass column. The resins in the column must be immersed in water without any air-bubbles. The adsorbed organic pollutants are washed out from the resins with 20 ml of acetone, which is injected into the column at the base. The minimum contact time of the adsorbents with the acetone is 30 minutes. Then the acetone eluant along with the rest of the water is let out from the glass column into a measuring cylinder. Subsequently the acetone is stripped out by

¹¹ Waste Water Treatment Plant

intensive bubbling using nitrogen or any inert gas, and by this process the adsorbed organic pollutants are concentrated into a small volume of water. This water solution is added with additional water to make up a final volume of 20 millilitres. In this way the pollutants from the original 20 litre sample are converted into a volume of 20 millilitres and a 1000x concentrate of the organic pollutants is thus obtained.

Then the toxicity of the concentrate is evaluated. Since the amount of concentrate is very small, the evaluation of its toxicity can be done only with small volume tests. The luminescent bacteria test in accordance with ISO 11348 is one of them. In this test the level of concentration which causes a 20% inhibition of bacteria luminescence during 30 minutes' exposure time (30 min EC 20) is evaluated.

Degrees of risk, their verbal descriptors and corresponding expected types of toxic impact (referring to both toxicity and genotoxicity bioassays)

Concentration interval	Degree of risk	Level of risk	Expected toxic impact
1 000 × to > 500x	I	negligible	none
500 × to > 125 x	II	low	none
125 × to > 63 x	III	maximum admissible	none
63 × to > 1x	IV	increased	chronic
1 × and less	V	serious	acute

In addition, also a chemical component is assessed, referring to the metal concentrations. The degrees of risk of toxicity of inorganic surface water pollutants are designated by the maximum values of risk of any of selected toxic metal. These risk values are obtained by the results of analyses of concentrations of metals in the collected water sample. The overall degree of risk of toxicity of surface water pollutants is obtained from the most unfavourable degree of risk of either of the two components of surface water pollution.

On the basis of the expected type of toxic impact listed in the 4th column of Tab. 1, the priority of abatement measures can be set (see Tab. 3). This step in the interpretation of screening results provides a useful tool to water authorities in the field of surface water quality protection.

Tab. 3: Priority of abatement measures depending on assessed degree of risk

Degree of risk	Priority of measure
I	no need for abatement measures
II	strengthened care due to the risk of increase of pollution level
III	strengthened care due to the risk of increase of pollution level
IV	pollution has a chronic impact – long-term abatement strategy necessary
V	pollution has a chronic impact – need for immediate action

The concentrate of organic pollutants is tested with genotoxicity assays with and without metabolic activation (e.g. Ames fluctuation test - Rao, Lifshitz 1995). The degree of risk is determined by the level of concentration which has a significant genotoxic impact on the test strain *Salmonella typhimurium*. The limits of concentration values are the same as those for the evaluation of toxicity risk (see Tab. 1). The resulting degree of genotoxic risk is obtained by the most unfavourable degree of risk of either of the versions of the test, i.e. with or without the addition of the S9 fraction.

In the final assessment of the risk of a chronic impact, toxicity and genotoxicity are evaluated in parallel. This is due to the fact that there is no direct link between these two parameters, since they result in

different types of negative effect. Generally it may be said that the mechanism of impact manifestation of the volume or concentration of effective substance are completely different for toxicity and genotoxicity. Toxicity influences the physiological processes of an organism. In extreme cases it can even cause death due to the failure of basic life functions. Genotoxicity influences the mechanisms for the transfer of genetic information, which can be manifested in mutagenicity or carcinogenicity.

Results and conclusions

The conclusions made about risks of toxicity and genotoxicity carried out in 2009 are listed in the table below

Tab. 2: Assessment of the risk of a chronic impact of pollution on the Bílina River

Sampling point	Map No.	Risk of toxicity	Risk of genotoxicity
Březanec	1	II	V
downstream from Jirkov WWTP	2	II	IV
upstream from Jiřetín weir	3	II	IV
downstream from Jiřetín weir	4	II	IV
Záluží	5	V	I
Želenice	6	V	I
downstream from Bílina WWTP	7	II	V
Rtyně nad Bílinou	8	II	IV
Ustí nad Labem	9	II	V

Toxicity results only, without genotoxicity data, or vice versa, can lead to an incorrect evaluation of the biological quality of the water environment. There is an inverse relationship between the values of toxicity and genotoxicity. The toxic risk of the samples was evaluated using bacterial toxicity tests. In genotoxicity tests bacteria are also used (even if a different species). So a toxic sample can also influence, due to its toxicity, the test organisms used in genotoxicity assays and this is the most probable reason for the detection of no genotoxicity in the case of very toxic samples. This is due to the test method used in the evaluation of genotoxicity. In the Ames test, genetically modified organisms are used. These organisms are not able to synthesize histidine so they are not able to grow in the test medium, which is free from this basic amino acid. However, the genotoxic impact of the tested substances can cause reverse mutation, which restores the ability of the organism to synthesize histidine. Therefore, organisms can grow in a histidine-free media. This growth is indicated by the change in colour of chromogen (from violet to yellow), which is also present in the test medium. Due to this detection principle a negative genotoxic impact and a positive toxic one manifest themselves in the same way. This fact must be considered in the final assessment – it is extremely probable that the polluted surface water from sections 24 and 25 has high genotoxicity too. The reason why the negative impact of these pollutants is distributed over a wider area could be due to transport of pollutants with the river's flow. This can be confirmed by the results of other analyses performed in this area – high concentrations of mercury, arsenic, vanadium, polychlorinated biphenyls, hexachlorobenzene and dichloro-diphenyl-trichloroethane were detected in biofilms and sediments collected in the middle and lower part of the river (Kohušová et al. 2010).

Costs involved:

Sampling costs depend on the distance of sampling profile from analytical laboratory. Evaluation of chronic toxicity per 1 sample (with luminescent bacteria) costs approx. 480 EUR, and evaluation of genotoxicity per 1 sample (with Ames fluctuation test with and without metabolic activation) costs

approx. 630 EUR. Chemical analysis for one metal 4 EUR, usually 6 selected metals per sample:in total 25 EUR.

Outlook - Next steps

The approach is routinely used for the assessment of risk of chronic impact of surface pollution water in all three international river basins on the territory of the Czech Republic (The International Elbe /Labe/ River Basin, The International Oder /Odra/ River Basin, The International Danube /Dunaj/ River Basin). To date, the assessment has been carried out for more than 80 profiles.

The method has been fully standardised and at the end of the year 2009 it was published as the Czech branch technical norm of water management (TNV).

Case study 13
Title Mechanism-specific tools with zebrafish early life stages in EDA of surface waters
Bibliography and link to objectives/national use Illustrating the following use described in this report: Application of mechanism-specific methods using both <i>in vitro</i> bioassays and zebrafish early life stages tools for Effect Directed Analysis of surface waters, aiming to evaluate and improve the contribution of zebrafish bioassays for EDA studies.
Reporting Institution : RWTH Aachen University, Germany Helmholtz Centre for Environmental Research UFZ, Germany Istituto Superiore di Sanità, Italy
Web-Link http://www.bio5.rwth-aachen.de http://www.ufz.de/index.php?en=617 http://www.iss.it
Main sources for further information; literature: (Brack et al. 2013). EDA-EMERGE: an FP7 initial training network to equip the next generation of young scientists with the skills to address the complexity of environmental contamination with emerging pollutants. <i>Environmental Sciences Europe</i> . 25 :18. Di Paolo, C.; Seiler, T.-B.; Keiter, S.; Brack, W., and Hollert, H. Mechanism-specific tools with zebrafish early life stages for the EDA of surface waters. In preparation. Higley, E., S. Grund, P. D. Jones, T. Schulze, T.-B. Seiler, U. Luebcke-von Varel, W. Brack, J. Woelz, H. Zielke, J. P. Giesy, H. Hollert, and M. Hecker. 2012. Endocrine disrupting, mutagenic, and teratogenic effects of upper Danube River sediments using effect-directed analysis. <i>Environmental Toxicology and Chemistry</i> 31:1053-1062 Brack W, Govender S, Schulze T, Krauss M, Hu M, Muz M, Hollender J, Schirmer K, Schollee J, Hidasi A, Slobodnik J, Rabova Z, Ait-Aissa S, Sonavane M, Carere M, Lamoree M, Leonards P, Tufi S, Ouyang X, Schriks M, Thomas K, de Almeida A, Froment J, Hammers-Wirtz M, Ahel M, Koprivica S, Hollert H, Seiler T-B, Paolo C, Tindall A, Spirhanzlova P (2013): EDA-EMERGE: an FP7 initial training network to equip the next generation of young scientists with the skills to address the complexity of environmental contamination with emerging pollutants. <i>Environmental Sciences Europe</i> 25, 18 Hollert, H., S. Keiter, N. König, M. Rudolf, M. Ulrich, and T. Braunbeck. 2003. A New Sediment Contact Assay to Assess Particle-bound Pollutants Using Zebrafish (<i>Danio rerio</i>) Embryos. <i>JSS – J Soils & Sediments</i> 3: 197 – 207 Höss S, Ahlf W, Fahnenstich C, Gilberg D, Hollert H, Melbye K, Meller M, Hammers-Wirtz M, Heininger P, Neumann-Hensel H, Ottermanns R, Ratte HT, Seiler TB, Spira D, Weber J, Feiler U (2010): Variability of sediment-contact tests in freshwater sediments with low-level anthropogenic contamination-Determination of toxicity thresholds. <i>Environmental Pollution</i> 158, 2999-3010

Braunbeck T, Böttcher, M., Hollert, H., Kosmehl, T, Lammer, E., Leist E., Rudolf, M., Seitz, N. (2005): Towards an alternative for the acute fish LC50 test in chemical assessment: The fish embryo toxicity test goes multi-species – an update. ALTEX. 22 (2): 87-102

Straehle, U., S. Scholz, R. Geisler, P. Greiner, H. Hollert, S. Rastegar, A. Schumacher, I. Selderslaghs, C. Weiss, H. Witters, and T. Braunbeck. 2012. Zebrafish embryos as an alternative to animal experiments-A commentary on the definition of the onset of protected life stages in animal welfare regulations. Reproductive Toxicology 33:128-132

Kosmehl, T., J. C. Otte, L. Yang, J. Legradi, K. Bluhm, C. Zinsmeister, S. H. Keiter, G. Reifferscheid, W. Manz, T. Braunbeck, U. Straehle, and H. Hollert. 2012. A combined DNA-microarray and mechanism-specific toxicity approach with zebrafish embryos to investigate the pollution of river sediments. Reproductive Toxicology 33:245-253.

Keiter S, Peddinghaus S, Feiler U, von der Goltz B, Hafner C, Ho NY, Rastegar S, Otte JC, Ottermanns R, Reifferscheid G, Strähle U, Braunbeck T, Hammers-Wirtz M, Hollert H (2010): DanTox — a novel joint research project using zebrafish (*Danio rerio*) to identify specific toxicity and molecular modes of action of sediment-bound pollutants. J Soils Sed, 714-717

Kosmehl T, Reifferscheid G, Manz W, Braunbeck T, Hollert H* (2006): A novel contact assay to assess genotoxic burden of sediments using the comet assay with zebrafish larvae. Environmental Toxicology and Chemistry, 25: 2097-2106

Woelz, J., K. Grosshans, G. Streck, T. Schulze, A. Rastall, L. Erdinger, W. Brack, M. Fleig, D. Kuehlers, T. Braunbeck, and H. Hollert. 2011a. Estrogen receptor mediated activity in bankside groundwater, with flood suspended particulate matter and floodplain soil - An approach combining tracer substance, bioassay and target analysis. Chemosphere 85:717-723.

Woelz, J., T. Schulze, U. Luebcke-von Varel, M. Fleig, G. Reifferscheid, W. Brack, D. Kuehlers, T. Braunbeck, and H. Hollert. 2011b. Investigation on soil contamination at recently inundated and non-inundated sites. Journal of Soils and Sediments 11:82-92.

Wölz J, Brack W, Möhlenkamp C, Claus E, Braunbeck T, Hollert H. (2010): Identification of dioxin-like activity in suspended particulate matter of floods using effect directed analysis. Sci Tot Environ. 408 (2010) 3327–3333

Background, purpose, approach, results and conclusions

Background

Study area: The river Holtemme has pristine waters in its source, coming from the Harz mountains. However when flowing along urbanized areas it collects effluents from municipal wastewater treatment plants, including input from health facilities as hospitals and wellness clinics. Selected sites in the Holtemme have been previously investigated, as in the Saale/Mulde monitoring study and in the EDA EMERGE project. *In vitro* bioassays results indicate mutagenicity, estrogenicity, and anti-androgenicity.

Zebrafish in EDA: The literature was reviewed for EDA studies that include zebrafish bioassays. Studies that include endpoint-specific zebrafish embryo assays have higher rate of success when compared to those that evaluate acute toxicity.

Purpose

To evaluate and improve the contribution of mechanism-specific bioassays with zebrafish early life stages in EDA studies of surface waters.

Why effect based tools were included (why not an entirely chemical approach?)

Bioassays are intrinsic elements of the EDA approach. Endpoint or mechanism-specific biotools,

rather than acute methods, are suggested to promote higher compound identification success.

Approach

Surface water samples and fractions will be evaluated by mechanism-specific *in vitro* and zebrafish assays. Endocrine potential will be assessed in the *in vitro level* by glucocorticoid-, estrogen-, and androgen-responsive cells; and in the organism level by glucocorticoid- and estrogen-responsive zebrafish. Mutagenicity will be assessed *in vitro* by p53-responsive cells and by the micronucleus assay with fish cells; while micronucleus will be evaluated in zebrafish early life stages. Results from *in vivo* tests and zebrafish assays will be compared for sensitivity and specificity.

Results and conclusions

The bioassays are expected to be completed by June-July 2014. Afterwards the results from *in vivo* tests and zebrafish assays will be compared for sensitivity and specificity.

Costs involved

Costs depend on the number of fractions detected as positive, and that therefore require further fractionation and testing.

Outlook - Next steps

Chemical analysis performed by project partners at UFZ complements the EDA procedure.

Case study 14
<p>Title Multicriteria assessment of human activity effects on water ecosystems: The case study of Tiber River basin</p>
<p>Illustrating the following use described in this report: A set of biological indicators, microbiological analysis, ecotoxicological and genotoxicity assays were used in order to describe the environmental impact of chemical contaminants coming from agricultural, industrial and urban activities.</p>
<p>Reporting Institution : Italian National Institute of Health (ISS)-L. Mancini, C. Puccinelli and S. Marcheggiani.</p>
<p>Bibliography and link</p>
<p>Web-Link http://www.iss.it/binary/publ/cont/08-15_web.1214313128.pdf</p>
<p>Main sources for further information; literature: Mancini L, Pace G. (Ed.). Strategie di protezione e indicatori delle risorse idriche: studio pilota. Roma: <i>Istituto Superiore di Sanità</i>; 2008. (Rapporti ISTISAN 08/15).</p>
<p>Background, purpose, , approach, results and conclusions</p>
<p>Background Environmental integrated assessment of territorial areas allows to describe the status of pollution and ecosystem quality. This information can be considered as a starting point for an appropriate planning of territorial management. Integrated approach strategies will provide the possibility to obtain a sustainable balance among human social and economic needs and natural ecosystem conservation actions, extremely important for people wellness. Despite the national and regional value of these considerations, the Tiber river basin has been chosen as a case study, due to the presence of a complete spectrum of conditions and human pressures in its area.</p>
<p>Purpose The aim of this study was to assess the water quality of Tiber River Basin choosing a multicriteria approach, using biological indicators, microbiological analysis, ecotoxicological and genotoxicity assays.</p>
<p>Why effect based tools were included (why not an entirely chemical approach?) The multicriteria approach is based on the study of different matrices as water, sediment and biota, providing information on the effect that chemical contaminants can have on water ecosystems. Biological indicators, microbiological analysis, ecotoxicological and genotoxicity tests are able to evaluate those effects at different trophic levels of river ecosystems.</p>
<p>Approach Samplings (Biological, water and sediment) were performed seasonally on sites located on Tiber river basin, upstream, inside and downstream the city of Rome. Biological communities (diatoms, macroinvertebrates) were investigated to assess the ecological water quality and detect impact such as eutrophication and hydromorphological alteration. Microbiological analysis were performed on water and sediment to detect the presence of <i>Total Coliform</i> and <i>Faecal Coliform</i>, <i>Escherichia Coli</i>, <i>Faecal Streptococci</i> and sulphite –reducing bacteria (<i>Clostridium</i>). Ecotoxicological, both acute and chronic test (<i>Ceriodaphnia dubia</i>) and genotoxicological assays (cell roots of <i>Vicia faba</i>) were performed to evaluate the presence of chemical contaminant on</p>

sediment.

Results and Conclusion

Overall biological communities analysis showed a poor or bad water quality for the studies sites. Microbiological and Ecotoxicological analysis indicated, progressively worsening of environmental conditions, upstream to downstream.

Genotoxicity test detected presence of contaminants only in the sites in close proximity or inside Rome urban area.

Results revealed important and negative effects the chemical contaminants can have on water ecosystems, showing an environmental degradation conditions for all the matrices and trophic levels investigated.

Outlook - Next steps

This research can be considered as one of the first studies correlating functional and structural degradation of ecosystems with human health in Italy. The study was completed using a multicriteria approach: 1) Different environmental matrices were investigated: water, sediment and biota. 2) Effect of chemical contamination were detected at the different trophic level (producers, consumers and detritivores).

2. PROPOSALS TO ASSESS ENDOCRINE DISRUPTION

2.a. Bioassay battery to assess hormonally active substances, endocrine disruptors and reproduction toxic effects, Swiss proposal

(adapted from Kase et al. 2009 and Hecker & Hollert 2011):

In the research area of effect based tools a huge variety of biotestbattery proposals for multiple effect assessment are published. The main part includes effect based tools from different trophic levels and different *in vitro* and *in vivo* assays. The current example concerns a biotestbattery approach proposed to assess effects from hormonally active substances, endocrine disruptors and reproduction toxic effects, related to the specific focus of the EU on endocrine disruptors. The intention is to illustrate in which fields sufficient biotest validation is available to address relevant mode of actions in environmental samples with a combination of *in vitro* and *in vivo* assays.

As a medium-term measure, the EU strategy on endocrine disruptors (SEC, 2007) uses the Endocrine Disruptor Testing and Assessment (EDTA) Task Force of the Organisation for Economic Co-operation and Development (OECD) along with other research activities. In particular, the test methods of the OECD that are currently being validated or which have already been validated may contribute to a better understanding of the extent of endocrine disruption, especially if they are applied on environmental samples and in the context of risk-assessment strategies, for instance in waste water treatment. Further standardisation of such methods for regulatory applications, e.g. like an effect based monitoring is recommended (Kase et al. 2009).

For the integrative assessment of endocrine disruptors, hormonally active substances and reproduction toxic effects in environmental samples the Swiss Centre for Applied Ecotoxicology provided an overview about available and suitable detection methods for the identification of hormonally active and reproduction toxic effects in environmental samples.

On the basis of an extensive literature search and ongoing international validation efforts by the OECD for methods to detect endocrine disruptive effects, 15 biological test methods (5 *in vivo* and 10 *in vitro*) were selected. Comprising, for example, of eight OECD methods and three out of five *in vitro* methods mentioned in the Global Water Research Coalition (GWRC) report "Tools to detect estrogenic activity in environmental waters" (Leusch 2008). Experienced users and developers were then asked to rate the test according to given relevant criteria. The resulting criteria profiles were compiled, compared, and evaluated and checked with available literature. By combining literature research with a targeted query for information about the chosen test procedures it was possible to obtain a detailed overview about the current state-of-the-art of science and technology in the detection of hormone-active effects and reproduction toxicity. Based on the review an international workshop organized by the Swiss Centre for Applied Ecotoxicology of Eawag/EPFL (Ecotox Centre, Duebendorf, Switzerland) with participation from regulation, science and industry, a recommendation for a modular ecotoxicological test platform was given afterwards (Hecker and Hollert 2011, and Fig. below).

Sensitivity comparison of biotests for single substances

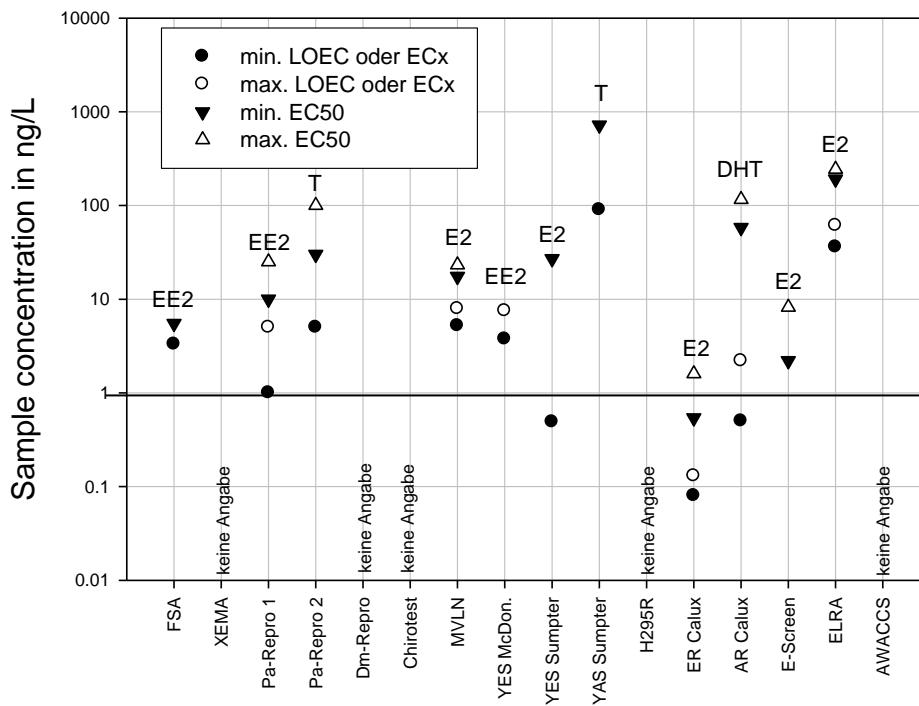

Figure: Sensitivity comparison for single substances for 5 *in vivo* and 10 *in vitro* tests, (EE2 = 17-alpha-ethinylestradiol, E2 = 17-beta-estradiol, T= Testosterone, DHT = dihydrotestosterone)

Even bioanalytical methods reach detection limits below 1 ng/L for single substances. Moreover they can measure estrogenic effects in an integrative way, so they could be suitable as screening methods. Also important is to evaluate the different time, costs and practicability aspects of the biotests.

Comparison time expenditure, costs practicability of biotests

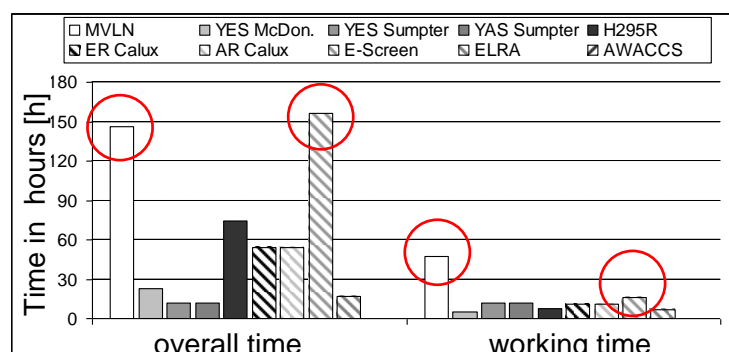
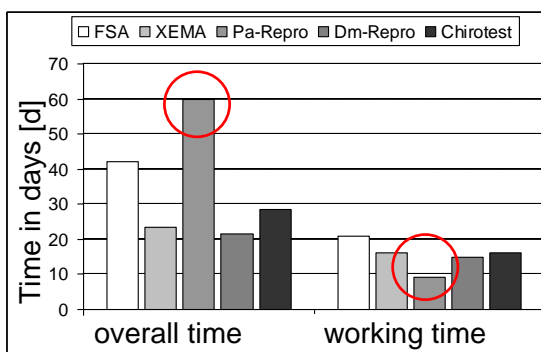

Figure Comparison of time needs of 5 *in vivo* and 10 *in vitro* biotests

In general: *in vivo*-tests consume more time than *in vitro*-tests, scaling days vs. hours

In vivo: the reproduction test with *Potamorpyrgus antipodarum* needs most overall time but minimum working time; *in vitro*: MVLN and E-Screen have the greatest overall and working time demand

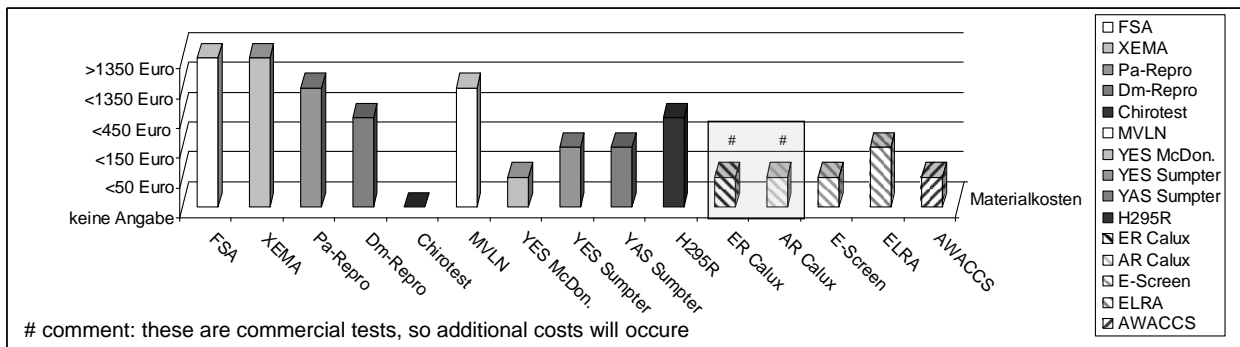

Figure: Comparison of material costs of 5 *in vivo* and 10 *in vitro* biotests. As an equivalent for the ER-CALUX also the non-commercial test system T47Kbluc is available and officially recommended by US-EPA, Additionally, for the AR-Calux the MDA-KB2 Cell Line is an adequate non-commercial alternative (Blake et al. 2010 and Hecker& Hollert 2011), which is also recommended by US-EPA.

In general *in vivo* tests are more expensive than *in vitro* tests regarding materials needed and in addition more time consuming.

In environmental samples combination effects from different chemical stressors occur. Consequently, endocrine and general-toxic effects should be detected in an integrative manner by ecotoxicological test platforms. Ecotoxicological and regulative aspects should be considered equally, and the applicability of the test procedures should be evaluated. Because of the diversity of endocrine disrupting mechanisms, a modular combination of *in-vivo* and *in-vitro* methods in a joint test platform is needed to investigate and differentiate the transitions from hormone-active effects to endocrine disruption (see Fig XX).

The detection methods were selected on the basis of validation status, distribution, their suitability for standardization, and their proven sensitivity for environmental samples. We assumed that specific YES/YAS-procedures and some ER/AR-transactivation, as the ER/AR CALUX or T47D-Kbluc/MDA-KB2 (see chapter 4.3.2), systems achieve the mentioned criteria. In the case that strong cytotoxicity of environmental samples affects the applicability of cellular reporter gene assays, alternatively a molecular receptor binding assay (e.g. ELRA) could be used. Additional molecular receptor binding assays are currently in validation by the OECD. Modulating effects on steroidogenesis and probably even on aromatase activity can be detected by the OECD validated H295R Steroidogenesis Assay. However, the results in the H295R assay can be masked by cytotoxicity in waste water assessment.

In conclusion the different mode of actions of endocrine disruptive effects and reproduction relevant effects have to be combined with their ecotoxicological relevance and their availability of response (see Fig.X in chapter 4.1).

Several test methods were proposed in an application-oriented modular test platform. These tests should be suitable to efficiently indicate different mechanisms of endocrine disruption and

reproduction toxicity, and may be employed in different situations according to their respective advantages.

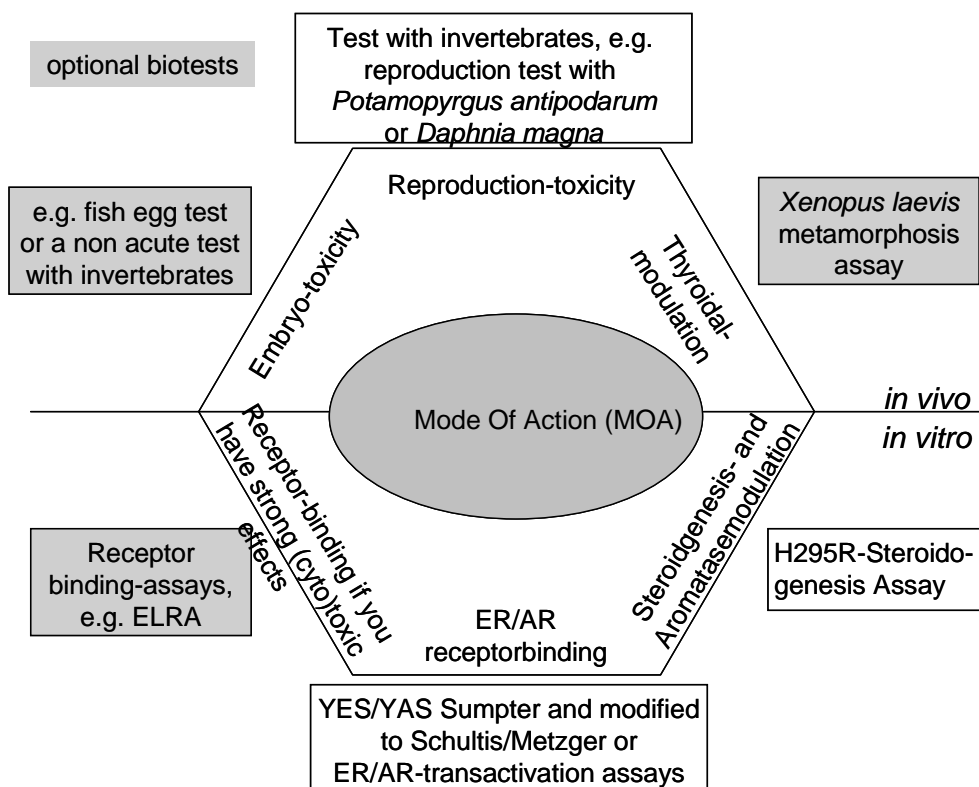

Figure: Swiss proposal of a modular test battery for the detection of endocrine disruptive and reproduction toxic effects. The recommended ER/AR transactivation assays, are ER/AR-Calux or the non commercial T47D-Kbluc MDA-kb2 (see Hecker & Hollert 2011).

The modular test platform is able to detect impacts on reproduction relevant effects in invertebrates, amphibians, and fish.. Furthermore the different mode of actions of estrogenic and androgenic receptor binding, alterations of steroidogenesis and the modulation of aromatase are detectable.

We assume that the relevant mode of actions of receptor binding and steroidogenesis modulation are also able to cover some risks of endocrine disruption in other sensitive organisms like fish species. This becomes evident, because for some species most recently a link between receptor activation, vitellogenin induction (biomarker) and apical reproduction relevant endpoints (see Fig. 1), e.g. fertilization success have been identified. But it becomes evident that not all risks could be covered with biotests on *in vitro* level because indirect or delayed effects might be missed.

The modular system presented here allows the switching between test modules according to the continuously developing state-of-the-art of science and technology as well as the incorporation of novel developments. For example the US-EPA is currently working on developing an integrated screening assay for detection of thyroid hormone disruptors for environmental samples (Gilbert et al. 2011). This project proposes the application of an

innovative transgenic amphibian 'biosensor' for the screening of chemicals and environmental samples for the presence of thyroid disrupting activity, e.g., the *Xenopus laevis* metamorphosis assay (XEMA) could be replaced by this tool, when it becomes available.

The specific role of addressing effects for and with invertebrates is also addressed in Hecker and Hollert (2011): "Recent reports have shown that a number of xenobiotics in the environment are capable of interfering with the normal endocrine function in a variety of animals. The overwhelming majority of the studies on the effects of hormone-mimetic industrial chemicals were focused on findings in vertebrates (Oehlmann and Schulte-Oehlmann 2003). Although approximately 95% of known species in the animal kingdom are invertebrates, studies on the effects of EDCs on invertebrates are still scarce."

In general further standardisation of methods for regulative applications is recommended and surely most of the *in vivo* tests and some *in vitro* bioassays are too expensive for routine monitoring and are only applicable for specific case studies.

On the other hand some cost efficient biotests are already quite advanced in the validation process of the OECD and are also suitable for environmental sample testing; others are also in the preparation phase for the ISO-level standardisation which is necessary for environmental sample testing. So that probably within the next three to four years certified, standardised procedures for environmental sample testing can be expected.

2.b. Expert opinion on the suitability of bioassays for the monitoring of EE2 and E2 in surface waters.

Main conclusions drawn at the Koblenz workshop on bioanalytical options for the monitoring of steroidal effects in surface waters (27.2.2013 at the BfG in Koblenz):

1. The specific mode of action of EE2 and E2 allows the design of a tailor-made monitoring strategy.
2. Established bioanalytical instruments (in vitro tests) can be used to detect estrogen receptor activation in surface water with sufficient sensitivity. They are currently the only methods with sufficient sensitivity to detect effects at the very low concentrations referred to above for which chemical analysis is not yet reliable; results represent the combined effects of all substances with endocrine disrupting properties (unknown mixtures) present in the sample.
3. Continental or coastal waters exposed to waste water or diffuse sources (e.g. agriculture) contain a mixture of unknown substances with endocrine disrupting properties. The environmental quality standards provide protection based on single-substance no effect concentrations (EQS –Directive).
4. A positive bioassay is indicative of the presence of potent estrogens (e.g. E1, E2 or EE2) in the sample, but is not equivalent to the concentration of a single substance. If this screening shows an effect above a certain threshold value, e.g. the EQS under discussion, further investigation is necessary. This should include chemical analysis and information on the potential regional sources of estrogenic inputs.
5. Negative bioassay responses clearly identify water bodies without a risk-potential caused by EE2 and E2 (screening function)
6. For application to surface water samples bioassays still need validation according to commonly agreed principles (e.g. ISO 17025), guidance for sample handling and specific preparation protocols.
7. To avoid redundant work the validation should be undertaken in a coordinated European exercise and should be conducted under the CIS (Common Implementation Strategy). A collaborative mechanism like the JRC EU-wide monitoring concept offers the opportunity to organize a representative exercise in Europe. Within this exercise further crucial questions of monitoring like the financial implications should be evaluated.
8. The workshop participants recommend using freely available human in vitro cell cultures (e.g. T47DKbluc, MELN or cell lines validated/under validation by international standardization bodies; OECD, ISO) for a pre- validation study using surface water and to compare it with the ER-Calux running in one laboratory.
9. The combination of bioanalytical measurement and validated models of exposure to steroidal estrogens based on consumption data reduces uncertainties and costs of monitoring programmes. Validated models on exposure of pharmaceuticals are available for example from the German Laender projects on “Mikroschadstoffe” (micro-pollutants). A consumption based model of waste water driven substances like EE2 is able to focus monitoring efforts on polluted areas with continuous risks. (<http://www.masterplan-wasser.nrw.de/> www.oekotoxzentrum.ch/projekte/stofffluss/index_EN).
10. A pre-validation and a following European standardization (ISO, CEN) of such a bioanalytical method would be desirable and should be streamlined with on-going work conducted at ISO. To avoid double work, expertise acquired in the DIN working group “Hormonelle Wirkungen” (AK 119-01-03-05-09), the German mirror

committee of ISO TC 147 SC5 WG 9 should be integrated and input from other Member States should be sought.

3. NATIVE VS PRETREATED WATER SAMPLES AND PASSIVE SAMPLING

Native vs pretreated water samples in a bioassay context

Bioassays are frequently performed using water samples. Traditionally these water samples are either grab samples or collected using an automated sampler, but in recent years also passive samplers have been used in combination with certain bioassays. Many aspects to consider are the same for both chemical and effect based analyses of water samples, but there are also differences.

Using native water samples is the most holistic way of effect-based testing in the laboratory, although it has to be considered that the chemical mixture contained in the sample may change during storage. This situation is similar for chemical analysis, where sample storage can have an impact on what is detected. Filtration followed by solid phase extraction (SPE) is often performed to clean-up and enrich a sample. Filtration of a water sample to remove particulate matter is also the simplest clean-up step that may be required for a bioassay to work properly; for example, to remove particles that interfere with certain measurements (e.g. optical density). However, this simple step may already affect the availability of toxicants in a bioassay. The store of chemicals that was originally available in the particles is now no longer present. Consequently, when organisms in the bioassay take up chemicals from the water, or the aqueous concentration in the bioassay falls because of other reasons, there is no opportunity for the particles to supply sorbed chemicals to the water. In this way, the toxic potential of the original sample may be underestimated.

Acute toxic effects are nowadays normally not expected to occur in European surface waters. However, good status in the context of the WFD refers to conditions where also chronic effects do not occur¹². While concentrations of pollutants in European surface waters are frequently high enough to affect communities, they are frequently too low to be directly detected by bioassays in the water phase (Jobling et al 1998, Schäfer et al 2007, von der Ohe et al 2009). Long term bioassays would therefore be more suitable to investigate the chronic effects from toxic substances in surface waters, although the less sensitive bioassays could be useful for wastewater assessments. Long term bioassays however, are generally far more expensive and cannot easily be used within high throughput applications, limiting their applicability in a surface water monitoring context. Also in vitro tools frequently require preconcentration of samples before analysis in order to obtain sufficient sensitivity (see below).

When an extraction step is used, the distribution of the chemicals in a reconstituted extract will differ from the distribution in the native sample. Compounds with a similar mode of action can span a large range of physicochemical properties, whereas most extraction techniques target a certain group of chemicals, e.g. polar or charged compounds. Thus, whilst one part of the toxicants is enriched, another part of similarly acting toxicants may be excluded from the sample.

¹² Refer e.g. to endpoints normally considered in the development of environmental quality standards for chemical substances

Extraction can be performed in two ways, liquid-liquid extraction and SPE (Solid Phase Extraction), but selectivity is an issue with both. Thus, it has to be realised that the chemical mixture in an extract will always differ from the mixture present in the native sample. In order to circumvent this issue it is advisable to use a combination of extraction techniques or sorbents to try to capture as much as possible of the spectrum of chemicals that is present in the sample (e.g. Kern et al 2009). For the typical endpoints involved, the vast majority can be sampled by broad scale SPE techniques. Depending on enrichment needed, assay to perform, potential subsequent analysis work/EDAs planned etc., SPE can be associated with the inconvenience of having to transport, store and handle large volumes of water. One solution to facilitate routine monitoring in combination with SPE would be to use a mobile SPE unit that merely requires having to bring a cartridge to the lab which then can be easily stored and handled.

So far, the concerns raised related to preconcentration of water samples before using bioassays were similar to both *in vivo* and *in vitro* use. However, when it comes to the evaluation of results, there are some differences.

In vivo assays and preconcentration – data interpretation

As was indicated above, the primary reason for preconcentrating water samples in the context of *in vivo* assays is to shorten the exposure time, in order to be able to use short term bioassays as detectors. Live organisms are expected to respond to a large variety of compounds. It is therefore crucial to be aware of what substance groups are included/excluded in extraction processes (see above), as this should also be considered in data interpretation. If elevated toxicity has been observed in a sample, it indicates that the toxic pressure from substances present in the sample (after treatment) is elevated, but absence of toxicity does not necessarily mean that the toxic pressure is of no concern at all. Certain substances (including metals, inorganic salts and ammonia) are excluded from the start, whereas others (such as TBT) are insufficiently eluted but can easily be analysed (chemically, taking bioavailability into account) in parallel. Furthermore, the prediction of chronic effects regarding certain endpoints (such as reduced growth, reproduction etc) from acute toxicity data, traditionally focusing on certain types of endpoints (lethality), is a matter of concern in this context as well as it is within chemicals testing¹³. Certain substances would not be expected to elicit a response in an acute test using regular endpoints (lethality) even if testing concentrations close to solubility limit, but can still be of high concern in longer time scales. It is sometimes simply not possible to raise the concentrations high enough to obtain acute effects, whereas effects would be detected in a long term test using other endpoints. Several PAHs could illustrate such a problem. No acute effects at all are usually detected in an immobilization assay using *Daphnia magna* in the concentration levels that are possible to test, whereas PAHs can induce serious and other types of effects at low levels after sufficient long exposures. This is not only due to differences in endpoints and the possibilities to discover certain mode of actions only after longer exposures, but also time for absorption of the substance.

Nevertheless, when being aware of these aspects in the interpretation of data, also acute bioassays have been proven useful in several monitoring programmes to identify locations with higher toxic pressures (see case studies “Monitoring concentrated surface water with

¹³When EQS values are developed, acute toxicity data should not be used alone to develop overall EQS. If this is the case, large assessment factors (1000 for limnic and 10000 for marine environment) need to be applied.

in vivo bioassays” and “The risk of chronic impact of pollution on the Bilina River”). Trend monitoring based on such methods was applied in the Netherlands for more than ten years (see also Durand et al. 2009 for a full description of the method, including technical specifications and validations of the individual steps).

In vitro bioassays – data interpretation

The application possibilities of in vitro assays are to a large extent similar to those of chemical screening analyses. The sensitivity of different *in vitro* assays can differ several orders of magnitudes, and to obtain a valid screening function at current EQS levels a preconcentration of samples is sometimes necessary, which is in accordance with current analytical methods. In vitro assays are also frequently possible to apply on more or less any type of sample, even extracts of materials.

Unlike chemical screening analysis though, the results are not expressed for each individual substance. The results are instead frequently expressed on a “substance equivalent level”. The response recorded is then recalculated into the concentration found in the original sample. In that sense, the concentration step can be taken into account in data evaluation. However, it needs to be clearly described, which types of substances will be included and excluded respectively when using a particular concentration procedure. This aspect is also of concern when performing “broad chemical screening analysis”. Some substance groups will simply not be detected because they were excluded during the pretreatment. However, as long as this is clearly reported alongside with the results, data interpretation is facilitated.

When it comes to certain in vitro assays, the type of compounds (polar-non polar etc) expected to elicit a response in the test is largely known, whereas other types of in vitro assays may respond to a larger range of compounds. In these cases, it is again advisable to use a combination of techniques to try to capture as much as possible of the spectrum of chemicals that is present (see above).

Passive sampling and bioassays

One issue with taking water samples is that concentrations of chemicals and the make-up of the chemical mixtures change over time; this is particularly true for smaller river catchments. Whereas organisms in the field are exposed to this situation and will integrate these fluctuations, varying concentrations make it difficult to obtain representative samples from the aquatic environment. This is an aspect to consider also in a chemical monitoring approach. On-line monitoring systems would be a solution but these are expensive and only practical for key locations. As an alternative approach, passive sampling was developed to obtain an integrated measure of fluctuating concentrations.

Passive sampling is based on the principle that chemicals diffuse from the bulk water to the surface of a passive sampler where the chemicals sorb to the device (Seethapathy et al 2008; Vrana et al 2010; Mills et al 2009). Two types of passive sampling can be performed: 1) time integrated sampling, and 2) equilibrium sampling. An ideal integrative

passive sampler will show a sampling rate (often denoted in L/d) that remains constant for a long time and where loss of sorbed chemicals from the sampler back to the water phase is minimal. Thus, a benefit of passive sampling is that, over its deployment time (often many weeks), it sorbs chemicals from many litres of water. This provides for a large sample that can be applied to different bioassays whilst at the same time facilitating detection as limits of quantification (LoQ) are, as for chemical analyses, more easily exceeded. An equilibrium sampler is designed to reach equilibrium with the sampled phase fairly quickly; equilibrium is achieved when the amount of chemical that is being sorbed by the device matches the amount that desorbs. Depending on the design of the sampler (i.e. the volume to area ratio) and the sampling conditions (i.e. stagnant or highly turbulent), the time to equilibrium can range from minutes to days (or longer when needed).

When sampling rates are known, the mass of a chemical sampled at the end of a deployment period can be converted into a time-weighted average (TWA) concentration. Although deriving TWA concentrations from passive samplers can work very well for chemical target analysis, it has to be realised that a TWA concentration cannot be calculated for bioassay data as unknown chemicals, with unknown physicochemical properties, will have unknown compound-specific sampling rates (Vrana et al 2010; see also Harman et al 2012).

Although historically the prime focus of passive sampling has been on chemical analysis of target compounds, by now a large number of studies have successfully combined passive sampling with effect-based tools using bioassays (e.g. Vermeirssen et al 2010). The employed bioassays cover various modes of action and cover both cell and organism-based tests. Some of these studies were recently reviewed within the NORMAN network (Vrana et al 2010). A major critical issue that was identified was that, similar to an extraction performed in the lab, a passive sampler will selectively sample a certain class of compounds from the original mixture that is present in the water (Vrana et al 2010; see also Harman submitted). These compound classes can be metals using the DGT sampler, polar organic compounds using a POCIS (polar organic chemical integrative sampler) or a Chemcatcher, or non-polar compounds using an SPMD (semi-permeable membrane device) or silicone sheets. In this sense they offer no advantage over SPE. On the other hand, it can be argued that some passive samplers offer the benefit that they are biomimetic in that, within their domain and not unlike biota, they are more likely to concentrate the more hydrophobic chemicals from the water.

There are various positive aspects to passive sampling that makes it a promising tool for monitoring purposes within the WFD, particularly for investigative monitoring and for identifying spatial and temporal trends. Main positive features are a more integrative assessment of the aqueous concentration and the potential of a larger sample that allows for better detection (Mills et al 2009). Also the combination of passive sampling and effect-based tools offers advantages. Beside the mentioned positive aspects (TWA and a large sample) a more biomimetic sample can be an added benefit. However, passive sampling also has potential weaknesses. First, as it is an extraction procedure it is inevitably selective and does not represent the toxicity of the native sample. Second, environmental conditions such as biofouling and water flow rates affect the performance of the passive sampler in the field. The last two aspects hamper an accurate calculation of TWA water concentrations. There are EU-based efforts to support the effective development of passive sampling (www.norman-network.net) and assess its possibilities for monitoring programmes related to the WFD (www.passivesampling.net/utrechtworkshop/).

4.STANDARDS/GUIDANCES AVAILABLE

In the table below is reported an overview of several available standards and guidance documents on *in vivo* and *in vitro* bioassays as well as some biomarkers. Most of the standardized bioassays were developed for the use within chemical testing and/or effluent testing and not surface water monitoring. In order to use them in a monitoring context, some adaptations to test protocols and pretreatment of samples may therefore be necessary. A second table lists some bioassays that are currently used in a monitoring context.

IN VITRO

Erod:

ISO/TS 23893-2, 2007. Water quality -- Biochemical and physiological measurements on fish -- Part 2: Determination of ethoxyresorufin-O-deethylase (EROD)

Ames:

(T98 and T100 strains): ISO 16240, 2005; Determination of the genotoxicity using the *Salmonella*/microsome test

ISO 11350, 2012 Determination of the genotoxicity of water and waste water – *Salmonella*/microsome fluctuation test (Ames fluctuation test)

umuC:

ISO13829, 2000. Determination of the genotoxicity of water and waste water using the *umu*-test

Micronucleus test (V79):

ISO 21427-2: 2006 Water quality -- Evaluation of genotoxicity by measurement of the induction of micronuclei -- Part 2: Mixed population method using the cell line V79

OECD Test No. 487: In Vitro Mammalian Cell Micronucleus Test.

Vitellogenin induction test:

ISO 23893-3:2013- Water quality -- Biochemical and physiological measurements on fish -
- Part 3: Determination of vitellogenin

Estrogenicity¹⁴

(cell line: BG1Luc): OECD 457, 2012: BG1Luc Estrogen Receptor Transactivation Test Method for Identifying Estrogen Receptor Agonists and Antagonists

(cell line: HeLa-9903) OECD 455, 2009: Stably Transfected Human Estrogen Receptor- α Transcriptional Activation Assay for Detection of Estrogenic Agonist-Activity of Chemicals

¹⁴ISO WDs on Yeast Estrogen Screens and human in vitro cell culture methods are also in preparation.

BACTERIA

[ISO 11348-1:2007](#) *Water quality -- Determination of the inhibitory effect of water samples on the light emission of Vibrio fischeri (Luminescent bacteria test) -- Part 1: Method using freshly prepared bacteria*

[ISO 11348-2:2007](#) *Water quality -- Determination of the inhibitory effect of water samples on the light emission of Vibrio fischeri (Luminescent bacteria test) -- Part 2: Method using liquid-dried bacteria*

[ISO 11348-3:2007](#) *Water quality -- Determination of the inhibitory effect of water samples on the light emission of Vibrio fischeri (Luminescent bacteria test) -- Part 3: Method using freeze-dried bacteria*

[ISO 13641-1:2003](#) *Water quality -- Determination of inhibition of gas production of anaerobic bacteria -- Part 1: General test*

[ISO 13641-2:2003](#) *Water quality -- Determination of inhibition of gas production of anaerobic bacteria -- Part 2: Test for low biomass concentrations*

[ASTM D5660-96:2009](#) [Standard Test Method for Assessing the Microbial Detoxification of Chemically Contaminated Water and Soil Using a Toxicity Test with a Luminescent Marine Bacterium](#)

OECD 224:2007 *Determination of the Inhibition of the Activity of Anaerobic Bacteria*

ALGAE

[ISO 8692:2012](#) *Water quality -- Fresh water algal growth inhibition test with unicellular green algae*

[ISO 10710:2010](#) *Water quality -- Growth inhibition test with the marine and brackish water macroalga Ceramium tenuicorne*

ISO 10253:2006. *Water Quality - Marine Algal Growth Inhibition Test with Skeletonema costatum and Phaeodactylum tricornutum*

[ASTM E1218 - 04e1](#) [Standard Guide for Conducting Static Toxicity Tests with Microalgae](#)

OECD 201:2002 (as European Community C3 method) *Freshwater algae and Cyanobacteria, growth inhibition test*

OECD 221:2002 (as European Community C26 method) *Lemna sp. Growth inhibition test*

USEPA 1988. *Methods for toxicity tests of single substances and liquid complex wastes with marine unicellular algae.* Environmental Research laboratory, Gulf Breeze, FL, EPA/600/04

USEPA 1974. *Marine algal assay procedure bottle test.* Eutrophication and Lake Restoration Branch. National Environmental Research Center, Corvallis, Oregon

ROTIFERA

[ISO 20666:2008](#) *Water quality -- Determination of the chronic toxicity to Brachionus calyciflorus in 48 h*

[ASTM E1440 – 91:2004](#) [Standard Guide for Acute Toxicity Test with the Rotifer Brachionus](#)

[ASTM E1440 – 91:1998](#) [Standard Guide for Acute Toxicity Test with the Rotifer Brachionus](#)

CRUSTACEA

[ISO 14371:2012](#) *Water quality -- Determination of fresh water sediment toxicity to Heterocypris incongruens (Crustacea, Ostracoda)*

[ISO 14380:2011](#) *Water quality -- Determination of the acute toxicity to Thamnocephalus platyurus (Crustacea, Anostraca)*

[ISO 20665:2008](#) *Water quality -- Determination of chronic toxicity to Ceriodaphnia dubia*

ISO 16712:2005 *Water quality — Determination of acute toxicity of marine or estuarine sediment to amphipods*

[ISO 10706:2000](#) *Water quality -- Determination of long term toxicity of substances to Daphnia magna Straus*

(Cladocera, Crustacea)

[ISO 14669:1999](#) Water quality -- Determination of acute lethal toxicity to marine copepods (Copepoda, Crustacea)

[ISO 6341:1996](#) Water quality -- Determination of the inhibition of the mobility of *Daphnia magna* Straus (Cladocera, Crustacea) - Acute toxicity test

[ASTM E1191 - 03a:2008](#) Standard Guide for Conducting Life Cycle Toxicity Tests with Saltwater Mysids

[ASTM E1295-01:2006](#) Standard Guide for Conducting Three Brood, Renewal Toxicity Tests with *Ceriodaphnia dubia*

[ASTM E1193-97:2004](#) Standard Guide for Conducting *Daphnia magna* Life Cycle Toxicity Tests

[ASTM E1463-92:2004](#) Standard Guide for Conducting Static and Flow Through Acute Toxicity Tests With Mysids From the West Coast of the United States

[ASTM E2317-04](#) Standard Guide for Conducting Renewal Microplate Based Life Cycle Toxicity Tests with a Marine Meiobenthic Copepod

[ASTM E1367:99](#) Standard Guide for Conducting 10 day Static Sediment Toxicity Tests with Marine and Estuarine Amphipods

OECD 202:2004 (as European Community C2 method) Short-term toxicity on invertebrates (*Daphnia sp.*)

OECD 211:1998 (as European Community C20 method) *Daphnia magna* Reproduction Test. Guideline for Testing of Chemicals n° 211, adopted 21/09/1998

ENVIRONMENT CANADA 1992. Biological test method: Acute test for sediment toxicity using marine or estuarine amphipods. Report SPE 1/RM/26. Ottawa, ON.

MOLLUSCA

[ASTM E2122-02:2007](#) Standard Guide for Conducting In situ Field Bioassays With Caged Bivalves

[ASTM E1022-94:2007](#) Standard Guide for Conducting Bioconcentration Tests with Fishes and Saltwater Bivalve Mollusks

[ASTM E2455-06](#) Standard Guide for Conducting Laboratory Toxicity Tests with Freshwater Mussels

[ASTM E724-98:2004](#) Standard Guide for Conducting Static Acute Toxicity Tests Starting with Embryos of Four Species of Saltwater Bivalve Molluscs

[ASTM E2122-01](#) Standard Guide for Conducting In situ Field Bioassays With Marine, Estuarine, and Freshwater Bivalve

USEPA, 1995. Pacific oyster, *Crassostrea gigas* and mussel, *Mytilus* spp. Shell developmental test method. In: US EPA/600/R-95/136, Short-term Methods for Estimating the Chronic Toxicity of Effluents and Receiving Waters to West Coast Marine and Estuarine Organisms. Cincinnati

POLYCHAETA

[ISO 10872:2010](#) Water quality -- Determination of the toxic effect of sediment and soil samples on growth, fertility and reproduction of *Caenorhabditis elegans* (Nematoda)

[ASTM E1611-00:2007](#) Standard Guide for Conducting Sediment Toxicity Tests with Polychaetous Annelids

[ASTM E1562-00:2006](#) Standard Guide for Conducting Acute, Chronic, and Life Cycle Aquatic Toxicity Tests with Polychaetous Annelids

ECHINODERMATA

[ASTM E1563-98:2004 e1 Standard Guide for Conducting Static Acute Toxicity Tests with Echinoid Embryos](#)

FISH

[ISO 15088:2007](#) *Water quality -- Determination of the acute toxicity of waste water to zebrafish eggs (Danio rerio)*

[ISO 12890:1999](#) *Water quality -- Determination of toxicity to embryos and larvae of freshwater fish -- Semi-static method*

[ISO 7346-1:1996](#) *Water quality -- Determination of the acute lethal toxicity of substances to a freshwater fish [Brachydanio rerio Hamilton-Buchanan (Teleostei, Cyprinidae)] -- Part 1: Static method*

[ISO 7346-2:1996](#) *Water quality -- Determination of the acute lethal toxicity of substances to a freshwater fish [Brachydanio rerio Hamilton-Buchanan (Teleostei, Cyprinidae)] -- Part 2: Semi-static method*

[ISO 7346-3:1996](#) *Water quality -- Determination of the acute lethal toxicity of substances to a freshwater fish [Brachydanio rerio Hamilton-Buchanan (Teleostei, Cyprinidae)] -- Part 3: Flow-through method*

[ISO 10229:1994](#) *Water quality -- Determination of the prolonged toxicity of substances to freshwater fish -- Method for evaluating the effects of substances on the growth rate of rainbow trout (Oncorhynchus mykiss Walbaum (Teleostei, Salmonidae))*

[ASTM E1768-95:2008 Standard Guide for Ventilatory Behavioral Toxicology Testing of Freshwater Fish](#)

[ASTM E1711-95:2008 Standard Guide for Measurement of Behavior During Fish Toxicity Tests](#)

[ASTM E1241-05 Standard Guide for Conducting Early Life Stage Toxicity Tests with Fishes](#)

[OECD234:2011 Fish Sexual Development Test](#)

[OECD229:2009 Fish Short Term Reproduction Assay](#)

[OECD230:2009 21-day Fish Assay](#)

[OECD215:2000 \(as European Community C14 method\)](#) Fish, juvenile growth test

[OECD212:1998 \(as European Community C15 method\)](#) Fish, short-term toxicity test on embryo and sac-fry stages

[OECD305:1996 \(as European Community C13 method\)](#) *Bioconcentration: flow-through fish test*

[OECD203:1992 \(as European Community C1 method\)](#) Fish, Acute Toxicity Test. In: *Guideline for Testing of Chemicals n°203, adopted 17/07/1992*

[OECD210:1992](#) Fish, Early-Life Stage Toxicity Test

[OECD204:1984](#) Fish, Prolonged Toxicity Test: 14-Day Study. In: *Guideline for Testing of Chemicals n°204, adopted 04/04/1984*

OTHER STANDARD GUIDANCES AND TOXICITY TEST METHODS

[OECD233:2010](#) Sediment-water Chironomid life-cycle toxicity test using spiked water or spiked sediment

[OECD218:2004](#) Sediment-water Chironomid toxicity using spiked sediment

[OECD219:2004](#) Sediment-water Chironomid toxicity using spiked water

[OECD225: 2007](#) Sediment-water *Lumbriculus* toxicity test using spiked sediment

[ISO/TS 20281:2006](#) *Water quality -- Guidance on statistical interpretation of ecotoxicity data*

ASTM E1706-05:2010 Standard Test Method for Measuring the Toxicity of Sediment Associated Contaminants with Freshwater Invertebrates

ASTM E1192-97:2008 Standard Guide for Conducting Acute Toxicity Tests on Aqueous Ambient Samples and Effluents with Fishes, Macroinvertebrates, and Amphibians

[ASTM E1525-02:2008 Standard Guide for Designing Biological Tests with Sediments](#)

[ASTM E1367-03:2008 Standard Test Method for Measuring the Toxicity of Sediment Associated Contaminants with Estuarine and Marine Invertebrates](#)

[ASTM E1847-96:2008 Standard Practice for Statistical Analysis of Toxicity Tests Conducted Under ASTM Guidelines](#)

ASTM E1391-3:2008 Standard Guide for Collection, Storage, Characterization, and Manipulation of Sediments for Toxicological Testing and for Selection of Samplers Used to Collect Benthic Invertebrates

[ASTM E729-96:2007 Standard Guide for Conducting Acute Toxicity Tests on Test Materials with Fishes, Macroinvertebrates, and Amphibians](#)

[ASTM E1850-04 Standard Guide for Selection of Resident Species as Test Organisms for Aquatic and Sediment Toxicity Tests](#)

[ASTM E1525-02 Standard Guide for Designing Biological Tests with Sediments](#)

USEPA 2002a. Methods for Measuring the Acute Toxicity of Effluents and Receiving Waters to Freshwater and Marine Organisms, Fifth Edition, EPA-821-R-02-012

USEPA 2002b. Short-term Methods for Estimating the Chronic Toxicity of Effluents and Receiving Waters to Marine and Estuarine Organisms. Third Edition. EPA-821-R-02-014

USEPA 1994. Short-term methods for estimating the chronic toxicity of effluents and receiving waters to marine and estuarine organisms. Klemm D.J., Morrison G.E., Norberg-Ring J.J., Peltier W.H., Heber M.A., U.S. Environmental Protection Agency. Report EPA-600/4-91/003, Cincinnati, OH

USEPA 1993. Methods for measuring the acute toxicity of effluents and receiving waters to freshwater and marine organisms (fourth edition). Weber C.I. Eds. EPA /600/4-90/027F, Ecological monitoring research division, Environmental monitoring system laboratory. Cincinnati, Ohio 45268

Biological effects (and metabolite) monitoring techniques in the TIMES series (ICES):

No.11. Thain, J.E. 1991. Biological effects of contaminants: oyster (*Crassostrea gigas*) embryo bioassay. 12 pp.

No.13. Galgani, F., and Payne, J.F. 1991. Biological effects of contaminants: microplate method for measurement of ethoxyresorufin-O-deethylase (EROD) in fish. 11 pp.

No.19. Bucke, D., Vethaak, D., Lang, T., and Møllergaard, S. 1996. Common diseases and parasites of fish in the North Atlantic: training guide for identification. 27 pp.

No.22. Bocquené, G., and Galgani, F. 1998. Biological effects of contaminants: Cholinesterase inhibition by organophosphate and carbamate compounds. 12 pp.

No.23. Stagg, R., and McIntosh, A. 1998. Biological effects of contaminants: Determination of CYP1A-dependent mono-oxygenase activity in dab by fluorimetric measurement of EROD activity. 16 pp.

No.24. Gibbs, P.E. 1999. Biological effects of contaminants: Use of imposex in the dogwhelk, (*Nucella lapillus*) as a bioindicator of tributyltin (TBT) pollution. 29 pp.

No.25. Reichert, W.L., French, B.L., and Stein, J.E. 1999. Biological effects of contaminants: Measurement of DNA adducts in fish by ³²P-post-labelling. 45 pp.

No.26. Hylland, K. 1999. Biological effects of contaminants: Quantification of metallothionein (MT) in fish liver tissue. 18 pp.

No.28 Thain, J., and Roddie, B. 2001. Biological effects of contaminants: Corophium sp. sediment bioassay and toxicity test. 21 pp.

No.29 Thain, J., and Bifield, S. 2001. Biological effects of contaminants: Sediment bioassay using the polychaete *Arenicola marina*. 16 pp.

No.31 Scott, A.P., and Hylland, K. 2002. Biological effects of contaminants: Radioimmunoassay (RIA) and enzyme-linked immunosorbent assay (ELISA) techniques for the measurement of marine fish vitellogenins. 21pp.

No.34 Hylland, K. 2004. Biological effects of contaminants: Quantification of d-aminolevulinic acid dehydratase (ALA-D) activity in fish blood. ICES Techniques in Marine Environmental Sciences. 9pp.

No.36 Moore, M.N. and Lowe, D. 2004. Biological effects of contaminants: Measurement of Lysosomal membrane stability. 31pp.

No.37 Oehlmann, J. 2004. Biological effects of contaminants: Use of intersex in the periwinkle (*Littorina littorea*) as a biomarker of tributyltin pollution. 22pp.

No.38 Feist, S.W., Lang, T., Stentiford, G.D., and Köhler, A. 2004. Biological effects of contaminants: Use of liver pathology of the European flatfish dab (*Limanda limanda* L.) and flounder (*Platichthys flesus* L.) for monitoring. 42pp.

No.39 Ariese, F., Beyer, J., Jonsson, G., Visa, C.P., Krahn, and M.M. 2005. Review of analytical methods for determining metabolites of polycyclic aromatic compounds (PACs) in fish bile. 41 pp.

No.40 Widdows, J. and Staff, F. 2006. Biological effects of contaminants: Measurement of scope for growth in mussels. 30 pp.

No.41 Sundelin, B., Eriksson Wiklund, A-K., and Ford, A. T. 2008. Biological effects of contaminants: the use of embryo aberrations in amphipod crustaceans for measuring effects of environmental stressors. 21 pp.

No.49 Jonsson, G., Nævdal, A., and Beyer, J. 2012. Determination of alkylphenol metabolites in fish bile using solid-phase analytical derivatization (SPAD) and gas chromatography–mass spectrometry in electron ionization mode (GC–EI–MS). ICES Techniques in Marine Environmental Sciences No. 49. 18 pp.

No.51 Beiras, R., Durán, I., Bellas, J., and Sánchez-Marín, P. 2012. Biological effects of contaminants: *Paracentrotus lividus* sea urchin embryo test with marine sediment elutriates. ICES Techniques in Marine Environmental Sciences No. 51. 13 pp.

OSPAR JAMP guidelines on general and specific contaminant effects monitoring tools

JAMP Guidelines for Contaminant-Specific Biological Effects (OSPAR Agreement 2008-09):

Technical Annex 1: Metal-specific biological effects monitoring (Metallothionein, δ -amino levulinic acid dehydratase inhibition in blood (ALA-D), Oxidative stress).

Technical Annex 2: PAH-specific biological effects monitoring (Cytochrome P4501A, DNA adducts, PAH metabolites, Liver pathology, Macroscopic liver neoplasms)

Technical Annex 3: TBT-specific biological effects monitoring (imposex)

Technical Annex 4: Estrogen-specific biological monitoring (Bile estrogenicity – ER CALUX or YES recommended methods, Vtg induction, Gonadal intersex)

JAMP Guidelines for General Biological Effects Monitoring (agreement 1997-7):

Technical Annex 1: Whole sediment bioassays¹⁵

Technical Annex 2: Sediment pore-water bioassays

Technical Annex 3: Sediment sea water elutriates

Technical Annex 4: Water bioassays

Technical Annex 5: CYP1A

Technical Annex 6: Lysosomal stability

Technical Annex 7: Liver histopathology

Technical Annex 8: Macroscopic liver neoplasms

Technical Annex 9: Externally visible fish diseases

Technical Annex 10: Reproductive success in fish

List of in vivo bioassays applied by certain member states within marine monitoring

Assay	Endpoint (unit)	Species	Exposure	Protocol
Bacteria (water, whole sediment, elutriate, pore water)	Bioluminescence	<i>Vibrio fischeri</i>	5-10-15minutes	ISO 2004
Algae (water, elutriate, pore water)	Growth	<i>Phaeodactylum tricornutum</i> <i>Skeletonema costatum</i>	72hours	ISO 2006
Rotifera (water, elutriate, pore water)	Mortality	<i>Brachionus plicatilis</i>	24-48hours	ASTM 2004
Crustacea Amphipoda (whole sediment)	Mortality	<i>Corophium orientale</i>	10days	ISO 2005
Crustacea Anostraca (water, elutriate, pore water)	Mortality	<i>Artemia franciscana</i>	24hours 14days	ARTOXXKIT 1990) Manfra et al 2012*
Crustacea Copepods		<i>Acartia tonsa</i>		ISO 1999

¹⁵The oyster embryo test (Thain, 1991) is recommended as in vivo bioassays in this context. However, other species e.g. the harpacticoid copepods *Tisbe* and *Nitocra*, and the polychaete *Dinophilus* may be required for specific applications

(water, elutriate, pore water)	Mortality	<i>Tigriopus fulvus</i>	96hours	ISO 1999 modified Faraponova et al. 2005
Bivalva embryo (water, elutriate, pore water)	Development	<i>Crassostrea gigas</i> <i>Mytilus galloprovincialis</i> <i>Tapes philippinarum</i>	24-72hours	USEPA 1995 ASTM 2004a His et al 1997
Sea urchins (water, elutriate, pore water)	Fertilization Development	<i>Paracentrotus lividus</i> <i>Sphaerechinus granularis</i>		USEPA 1995 ASTM 2004b
Policheta	Mortality	<i>Hediste diversicolor</i>	10days	ASTM 2007
Fish	Mortality and genotoxic damage	<i>Dicentrarchus labrax</i>	96hours 28days	EC 440/2008: C1 fish acute toxicity test C13fish bioconcentration test (OCSE TG 305 1996) C14 fish growth test (OCSE TG 215 2000)

* this is not a scientific article but a publication and visualization of the bioassay method

5.VALIDATION AND STANDARDISATION OF BIOASSAYS AND BIOMARKERS

As water pollution may often be a trans-frontier problem, accepted international standards allow a common understanding on water quality problems among several countries sharing the same water body. For effect-based monitoring tools within the WFD, ideally validated and standardized methods with existing Standard Operating Procedures (SOPs) should be used. Such SOPs ensure reliability, relevance and quality of the resulting data.

Internationally, the OECD (Organisation for Economic Co-operation and development) and ISO (International Organisation of Standardisation) are the most important bodies for development, validation and standardization of analytical as well as effect based test methods. Whereas the Test Guidelines Programme, within the Environmental Directorate of the OECD is focused on test methods for single substance testing, the Technical Committee (TC) 147 “Water Quality” of ISO is dedicated to the environmental aspects of water quality control.

Currently, several bioassay methods are under validation within ISO/TC 147. In addition, the planned standardization of several test systems to assess estrogenic and androgenic activity under the lead of Germany was officially encouraged by the ISO.

The validation of test methods is a process based on scientifically sound principles (Balls et al. 1990 a-b) in order to establish the reliability and relevance of a particular test approach or method for a specific purpose.

- **Reliability** is in this context defined as the extent of reproducibility of results from a test within and among laboratories over time, when performed using the same standardised protocol (OECD, 2005).
- The **Relevance** of a test method describes the relationship between the test and the effect in the target species and whether the test method is meaningful and useful for a defined purpose, with the limitations identified. In brief, it is the extent to which the test method correctly measures or predicts the (biological) effect of interest, as appropriate. Regulatory need, usefulness and limitations of the test method are aspects of its relevance (OECD, 2005).

The figure below provides an overview of the validation and standardization steps within OECD and ISO, including the time frames involved, for details see also OECD (2008).

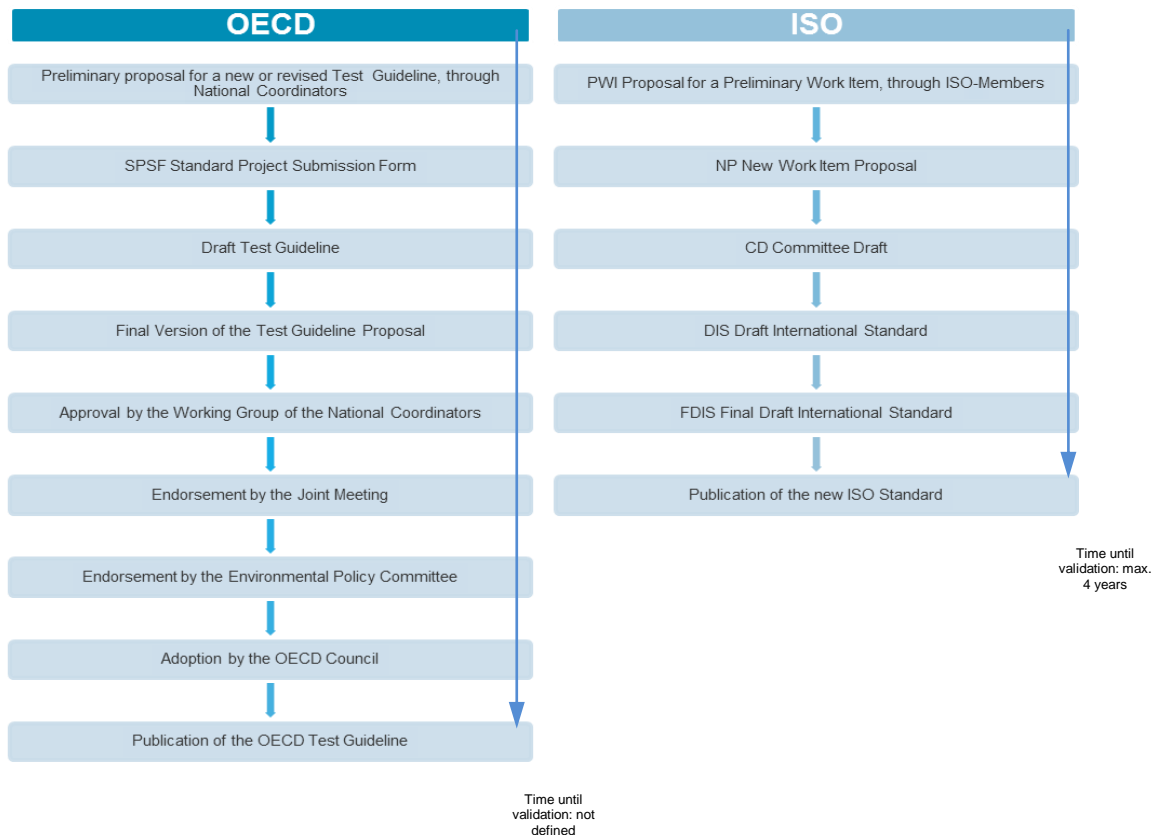

At an OECD Workshop in Solna Sweden in 1996 a set of **principles for validation** (“Solna Principles”) were developed (OECD 1996). These apply to the validation of new or updated test methods, whether they are *in vivo* or *in vitro*, or tests for effects on human health or the environment. The principles are stated below; as regards point 5 in a WFD context, also environmental samples would need to be included in the evaluation of performance.

- 1) A rationale for the test method should be available. This should include a clear statement of scientific need and regulatory purpose.
- 2) The relationship of the endpoint(s) determined by the test method to the *in vivo* biological effect and to the toxicity of interest should be addressed. The limitations of a method should be described, e.g., metabolic capability.
- 3) A formal detailed protocol must be provided and should be readily available in the public domain. It should be sufficiently detailed to enable the user to adhere to it, and it should include data analysis and decision criteria. Test methods and results should be available preferably in an independent peer reviewed publication. In addition, the result of the test should have been subjected to independent scientific review.
- 4) Intra-test variability, repeatability and reproducibility of the test method within and amongst laboratories should have been demonstrated. Data should be

provided describing the level of inter- and intra-laboratory variability and how these vary with time.

- 5) The test method's performance must have been demonstrated using a series of reference chemicals preferably coded to exclude bias.
- 6) The performance of test methods should have been evaluated in relation to existing relevant toxicity data as well as information from the relevant target species.
- 7) All data supporting the assessment of the validity of the test methods including the full data set collected in the validation study must be available for review.
- 8) Normally, these data should have been obtained in accordance with the OECD Principles of Good Laboratory Practice (GLP) (OECD 1997).

Prior to and during the validation process, several important steps and aspects should be considered (OECD 2005). These are:

- (i) The definition of the test method and related issues (e.g., purpose, decision criteria, endpoints, limitations);
- (ii) the design and conduct of pre-validation studies (1st ring testing) leading to the optimization of the test method;
- (iii) the design and conduct of the formal inter-laboratory validation work (2nd ring testing), based on the outcomes of the pre-validation studies and aiming at accumulation of data on the relevance and reliability of the test method, and;
- (iv) the overall data evaluation and subsequent validation study conclusion, keeping in mind the requirements of regulatory authorities, for submission of information relating to new or modified test procedures.
- (v) the need for and the extent of an independent evaluation, or peer review, of test methods being validated

Similar points are considered within **the ISO/TC 147 "Water Quality** (ISO/IEC 2011 a and b), and from history, emphasis of the ISO/TC 147 laid on the environmental aspect (Water quality control in respect to surface water, waste water, ground water and precipitation). Almost all standards are validated via inter-laboratory comparison tests (ring testing).

Additional points have to be considered for the validation of test systems for the assessment of environmental samples:

- Ring tests ideally should be conducted with model substances as well as environmental samples
- Depending on the test method under validation, environmental samples should be analyzed within the intra- and inter laboratory ring tests
- For environmental sample testing the test systems have also to be validated for their susceptibility towards samples with differing salinity, pH or cytotoxicity
- In order to conduct ring tests with environmental samples, the procedures used for sampling, sample handling and storage should be standardized (within the ISO/TC 147 such procedures are available).

Several biomarkers have also been widely validated by the scientific community and organizations like the International Council for the Exploration of the Sea (ICES) and the Convention for the Protection of the Marine Environment of the North-East Atlantic (OSPAR). Therefore, although international standards are available only for a few

analyses involved (such as EROD, vitellogenin), several additional biomarkers fulfill many of the principles that are to be considered in the context of standardization.

In particular, within ICES, the Working Group on Biological Effects on Contaminants (WGBEC) regularly categorises effect-based marine monitoring tools according to their current status. To include a method in the category of recommended methods, it needs to be established and available as a published method in the TIMES series of ICES or elsewhere. It should also have been shown to respond to contaminant exposure in the field and be able to differentiate between effects of contaminants from background variability. Although not strictly required to be categorized as a recommended tool, several such methods have also been subject to intercalibration studies, arranged by either BEQUALM (Biological Effects Quality Assurance in Monitoring Programmes), QUASIMEME (Quality Assurance of Information for Marine Environmental Monitoring) or UNEP MEDPOL (marine pollution assessment and control component of MAP, Mediterranean Action Plan for the Barcelona convention).

6. FACT SHEETS FOR CERTAIN BIOMARKERS AND BIOASSAYS

This section includes a number of fact sheets with information on certain technical aspects that may be relevant to consider in the design of monitoring programmes within different contexts. The fact sheets are included for general information purposes only, and those included should not necessarily be considered to be recommended to include in a general sense.

The appropriateness to include a certain tool or battery of tools in a monitoring programme or campaign will often depend on the purpose of the programme and other case-specific circumstances (see e.g. case studies above). For more detailed and updated information, the reader is also recommended to check the latest version of established protocols and technical background documents.

Because of the comparatively high availability of standards for in vivo bioassays (see section 4 above), such fact sheets are generally not included, with the exception of FET (Fish Embryo Toxicity).

Rough cost estimates for the analyses involved are included, primarily based on information from performing laboratories. Costs up to about 200 Euro are referred to as “low”, between 200 and 500 as “moderate” and costs above 500 Euro (up to 1000) as “high”. The costs for analysing individual endpoints are, with some exceptions, generally low or moderate, whereas costs for sampling can be high. Please note that the cost indicated in the fact sheets refer only to the analysis itself, not sampling and preparation of tissues etc. By integrated sampling (to provide samples for both chemical analyses and effect-based investigations), the total costs for sampling can be reduced. In many cases, it has been assumed that several samples are analysed at the same time. The costs for a single sample analysis can be higher.

Most of the information on biomarkers in the fact sheets is based on OSPAR/ICES documents such as WGBEC technical background documents, TIMES guidance documents and JAMP guidelines developed for tools that are currently included in the marine monitoring programmes. Certain information (such as costs and the applicability to also limnic water environments) has been obtained during a workshop on effect based monitoring tools (see Wernersson 2012), by personal communication with performing laboratories and experts and from scientific publications. However, some information was still not available to the authors. Fact sheets on a few other biomarkers than those that are frequently used for the marine environment, either being less established or applicable only to freshwater environments, have also been included, to better cover the WFD area of applicability.

Metallothionein (MT)

Metallothionein (MT) is a protein that is present in most vertebrate and some invertebrate cells. One third of the MT protein consists of cysteine, an amino acid that contains sulphhydryl groups that can bind to metals. MT normally acts in regulation of the intracellular bioavailability of essential elements (Zn, Cu) but is also induced by and binds to non essential metals. Hepatic MT in fish is frequently used as a biomarker for certain metals (Cu, Zn, Cd). The response can be detected within a few days (Hogstrand et al 1991¹⁶), and disappears rather rapidly after exposure has ceased, but this can depend on the species.

- **What is analysed (endpoint; unit):** Concentration of MT (common unit is ug/mg cytosolic protein).¹⁷
- **Tissue/cells examined:** In fish, usually liver cells
- **Method used:** OSPAR JAMP recommends any of three methods¹⁸. Variability between laboratories observed (OSPAR 2007). Marine Quality Assurance procedures available through BEQUALM (fish) and MEDPOL (mussels) (Davies & Vethaak 2012)
- **Amount sample needed:** Approximately 100 mg fish liver/analysis.
- **Possible to use stored samples?** Yes, if tissues are frozen in liquid nitrogen and stored at below -70°C to prevent degradation by proteases.
- **Possible to use in both limnic and marine environment?** Can be analysed in marine, brackish and limnic fish species, but also other types of organisms (such as *Mytilus edulis*)¹⁹.
- **When to take samples?:** one month outside the spawning season.
- **Exposure/Effect biomarker?** Considered an exposure biomarker, it provides an early warning signal (considered sensitive, but the sensitivity varies between methods). It is recommended to compare the results to suitable reference sites to identify locations with significant responses²⁰, and use data in an integrated assessment²¹ before making conclusions about risk of ecological effects.
- **General/Specific biomarker?** Considered a specific biomarker because it responds primarily to metals (especially Cu, Zn and Cd)²², but also to oxidative stress (free radicals) and organics. Other influencing factors that need to be taken into account in the design of monitoring programmes and evaluation of data are: sex, season, temperature, age (OSPAR 2007), local conditions, analytical procedures (Hylland 1999), fish size, condition and GSI.
- **Costs:** Low

¹⁶ Hogstrand et al 1991. Significant response after 2d of injection of 2 mg of Cd, maximum response after 6d.

¹⁷ Analysing the amount of MT protein is preferred instead of MT mRNA because physiological/toxicological response depends on MT concentration and not mRNA. Also the half life of MT is longer than that of mRNA. In addition, it is easier to preserve tissues than mRNA.

¹⁸ ELISA, differential pulse polarography or spectrometric assay. An intercalibration study showed similar results were obtained if using metal saturation and polarographic analyses whereas ELISA and colorimetric assay results deviate from overall median. However, while the electrochemical method is also more sensitive, it involves the use of mercury (to be phased out), whereas ELISA uses antibodies and is mercury free. The spectrometric assay (also mercury free) requires larger amounts of material.

¹⁹ Metallothioneins are generally similar but may vary in composition and number of isoforms between the species. JAMP guidelines do not recommend the wide use of MT in invertebrates in monitoring programs, because of the limited experience though.

²⁰ If there is background knowledge on the species, and sampling is performed during same and appropriate time period and on same sex and size etc, comparison to baseline data can also be made.

²¹ Parallel analysis of Cd, Zn and Cu is strongly recommended to facilitate the evaluation of results. JAMP guidelines recommends the use of MT and ALA-D as second tier analyses at sites where sediments are contaminated by metals, to assess impact on fish. As a third tier, antioxidant enzymes and products of oxidative damage (superoxide dismutase, glutathione reductase, glutathione peroxidase and malonaldehyde, catalase and tissue lipid peroxides; see Livingstone et al 1993) are recommended, to investigate deleterious effects.

²² In *in vitro* experiments also response to inorganic mercury has been reported but the response to methylated Hg is unclear and MT is therefore currently not recommended as a biomarker for Hg contamination. MT was also shown to be induced by Ag₂S₂O₃, AgCl and AgNO₃, but the latter compound is suspected to cause osmoregulatory disturbance preceding MT induction (Hogstrand et al 1991).

ALA-D

The enzyme δ -amino levulinic acid dehydratase (ALA-D) is essential for haemoglobin (Hb) synthesis. It is inhibited by lead and at levels before other signs of toxicity are apparent. Responds shortly after exposure.

- **What is analysed (endpoint; unit):** ALA-D activity: porphobilinogen (PBG) formed per unit time and protein (nmol PBG/mg protein/min)
- **Tissue/cells examined:** Lysed red blood cells
- **Method used:** The amount PBG formed from added ALA. PBG is analysed spectrophotometrically after reaction with Ehrlich's reagent (Johannson-Sjobeck & Larsson, 1978). Intercalibration studies performed.
- **Amount sample needed:** approx. 20-50 μ l blood
- **Possible to use stored samples:** Blood samples should be taken either prior to or within 5 minutes after killing the fish; the sample can be either centrifuged directly or frozen in liquid nitrogen.
- **Possible to use in both limnic and marine environment:** Yes²³
- **When to take samples:** one month outside the spawning season.
- **Exposure/effect biomarker:** Considered an exposure biomarker, it provides an early warning signal of lead poisoning, but before other, more severe signs of lead poisoning occur.
- **Specific/general biomarker:** Very specific because it primarily responds to Pb levels (in the blood). Response due to other substances can however not be entirely excluded.
- **Costs:** Low

²³ In fact, most experience from using this biomarker is on limnic fish, although also successfully applied to marine fish

Cytochrome P450 1A activity (EROD; CYP 1A activity)

EROD has been probably the most frequently analysed fish biomarker. The excretion of organic hydrophobic substances in vertebrates is facilitated by a stepwise transformation into more water soluble compounds. The first step (phase I) in this process is usually catalysed by the enzyme system called Cytochrome P450 oxygenases²⁴. There are many forms of this enzyme family, also divided into subfamilies. One such subfamily is the CYP1A, considered to be particularly important and involved in transforming planar molecules. Besides being a substrate, planar molecules can also bind to the cytosolic Ah receptor, inducing the P450 1A system. This induction can be measured by adding the substrate 7-ethoxyresorufin, which will become de-ethylated into resorufin (product) by EROD (7-ethoxyresorufin-O-deethylase).

- **What is analysed (endpoint; unit):** Resorufin production (pmol/min/mg protein).
- **Tissue/cells examined:** In fish, generally liver extracts but also gill preparations
- **Method used:** Analytical procedures described by Stagg and Macintosh (1997). Intercalibration studies have been performed²⁵. Marine Quality Assurance procedures available through BEQUALM, MEDPOL and between particular independent laboratories (Davies & Vethaak 2012)
- **Amount sample needed:** Approximately 100 mg fish liver/analysis.
- **Possible to use stored samples?** Yes, but requires that liver has been separated and stored in liquid nitrogen to prevent loss of activity.
- **Possible to use in both limnic and marine environment?** Can be used for both marine, brackish and limnic fish species, but is less applicable for invertebrates (not applicable for mussels).
- **When to take samples?** For trend monitoring, preferably same two week period should be sampled each year. Sampling should take place at least one month after spawning. The water temperature and the closely linked ovary development are important co-factors for enzyme activity.
- **Exposure/Effect biomarker?** Considered an exposure biomarker, it provides an early warning signal and indicates that there is a cellular response to Ah-receptor agonists. It is recommended to compare the results to suitable reference sites to identify locations with significant responses and use data only in an integrated assessment²⁶ before making conclusions about risk of ecological effects.
- **General/Specific biomarker?** Considered a moderately specific biomarker because it responds primarily to Ah-receptor agonists. Strong EROD inducers²⁷ are dioxins, planar PCBs and PAHs (such as Benzo(a)pyrene) whereas branched PAHs often do not trigger the same response. Other influencing factors that need to be taken into account in the design of monitoring programmes and evaluation of data are: developmental stage, sex²⁸, age, reproductive status of the organism, as well as temperature, season and dietary factors (lack of food can cause lack of EROD response), possibly also low oxygen levels. EROD induction can be inhibited by too high concentrations of the Ah-receptor agonists as well as other chemicals like metals and xenoestrogens (Brüsch et al 1996, Hanson et al 2006). In extreme situations, it is necessary to take into account, the possibility that

²⁴ Previously called MFO, Mixed Function Oxidase

²⁵ Intercalibration studies show large variability in results, thus emphasizing the application of internal quality assurance procedures, such as the use of references for all batches.

²⁶ Other biomarkers of relevance to include are e.g. LSI (Liver Somatic Index), PAH metabolites in bile, DNA adducts, liver histopathology, macroscopic liver neoplasms (liver nodules). Because liver may be required also for chemical analysis, care should be taken to make sure sufficient material is available. However, 1g is considered sufficient for EROD and DNA adducts, histopathology and chemical analysis (OSPAR 2007).

²⁷ "Strong inducer" = substance causing >100 fold induction compared to control.

²⁸ It is e.g. not recommended to mix sexes or sizes.

populations that can induce EROD have disappeared. Low EROD concentrations can indicate both clean or heavily polluted areas. EROD induction also gradually decreases with time in caged studies. The response occurs soon after exposure, but how long it lasts after exposure has ceased depends on metabolisation abilities of the compounds in question. Changes in EROD response are therefore also primarily suggested to be related to PAHs.

- **Costs:**Low

DNA adducts

DNA adducts are covalent structures that indicate exposure to genotoxic compounds, integrating several factors, including uptake, metabolism and DNA repair. Target tissues are e.g. liver. The most sensitive method is ^{32}P postlabelling²⁹, being able to detect a wide range of carcinogens (prior characterisation is not necessary). DNA adducts are persistent (several months) and the response is thus cumulative, although adducts can be removed by repair processes and cell death. In chronic exposures, adducts often reach steady state concentrations.

- **What is analysed (endpoint; unit):** Number of adducted nucleotides per number of undamaged nucleotides; but also analysed as diagonal radioactive zones, DRZs (composite of multiple overlapping DNA adducts)³⁰.
- **Tissue/cells examined:** In fish, usually liver cells
- **Method used:** ^{32}P labelling is the most specific and sensitive method but also time consuming. OSPAR JAMP recommends methodology described in Stein et al (1993, 1994). Marine Quality Assurance procedures not yet available (Davies & Vethaak 2012) but interlaboratory QA programmes have been conducted by BEQUALM & IARC and there is a standardised protocol available (Times technical document, IARC publications). Variability between laboratories reasonable but it is important to use external standard.
- **Amount sample needed:** Approximately 100 mg fish liver/analysis³¹
- **Possible to use stored samples?** Yes, if stored at -70°C or in liquid nitrogen
- **Possible to use in both limnic and marine environment?** The ^{32}P post labelling method is not species specific. Can be analysed in marine, brackish and limnic fish species
- **When to take samples:** No indications that season would influence results.
- **Exposure/effect biomarker?** Exposure biomarker in the sense that if DNA adducts are detected, it should be considered an early warning response. However, it is also a possible predictor of pathology (correlations have been observed between DNA damage and certain lesions, such as neoplastic liver disease, foci of cellular alteration and neoplasia). Therefore higher concentrations suggest that a decreased fitness could occur but threshold effect levels are not yet established. Background data usually show no detectable adducts or very faint DRZs.
- **General/specific biomarker?** DNA adducts can be caused by several genotoxic compounds but in particular, several PAHs are known to cause genotoxicity by the formation of adducts. The levels are not significantly affected by age, sex, season or dietary status. However, because detoxification systems (e.g. CYP1A) are influenced by changes in environmental variables, these factors should always be considered (including salinity and temperature).
- **Costs:** Depends on method, the ^{32}P labelling method: High costs (because time consuming).

²⁹ A semi quantitative method; not all DNA adducts are labelled with the same efficiency and enrichment/chromatographic steps will select certain adducts over others.

³⁰if exposed to complex mixture of genotoxic compounds)

³¹Because liver may be necessary for the chemical analysis care should be taken to make sure sufficient material is available. However, 1g is considered sufficient for EROD and DNA adducts, histopathology and chemical analysis (OSPAR 2007).

PAH metabolites

Because of their rapid metabolization, the chemical quantification of PAH in fish tissues provides only limited information. An alternative but indirect indicator of PAH exposure is the concentration of PAH metabolites in the bile fluid of fish. PAH metabolites in bile/urine represent the final stage of the biotransformation process, during which more soluble compounds are formed. The PAH metabolites in fish bile represent exposure during last hours – few days, at the most 2 weeks

- **What is analysed (endpoint; unit):** e.g. 1-hydroxypyrene or 1-hydroxyphenanthrene [ng/ml]³².
- **Tissue/cells examined:** bile fluid
- **Method used:** See e.g. review by Ariese et al 2005 (ICES TIMES no 39) and Beyer et al 2010. Intercalibration studies performed. ICES Times describes different quantification methods for PAH metabolites; to be used either as screening techniques (fixed wavelength fluorescence (FWF) and synchronous fluorescence spectrometry (SFS)) or qualitative and quantitative analyses (HPLC-F and GC-MS)³³. The latter two methods do not measure single metabolites but reflect a sum parameter. The results can be expressed as “equivalents” to one single standard such as pyrene. Some studies propose conversion factors for SFS and HPLC-F/GC-MS. So far none of the monitoring schemes recommend a single analytical method for the determination of PAH metabolites. Consequently several methods have been applied for different purposes in monitoring and research. Results from HPLC-F or GC-MS cannot be compared directly to FWF or SFS results. Marine Quality Assurance procedures available through QUASIMEME and BEAST (Davies & Vethaak 2012).
- **Amount sample needed:** 100 µl of bile
- **Possible to use stored samples:** yes, if stored frozen (-20°C)
- **Possible to use in both limnic and marine environment:** yes, without any problem
- **When to take samples:** in the same season – this marker has a seasonal trend.
- **Exposure/effect biomarker:** exposure biomarker, measuring the flux of PAHs through the fish body, and thus better related to biotic stress in the fish from PAHs than parent PAHs (in e.g. liver).
- **Specific/general biomarker:** Specific to PAH. Because of periodic release of bile into the oesophagus, being related to the digestive process, feeding status can influence volume and density of bile, which needs to be taken into account in data interpretation³⁴. Parallel analysis of biliverdin/protein or bile pigments is recommended; bile pigments can be determined easily by VIS-absorption of the bile at 380 nm..
- **Costs:** Low

³² Using GC-MS and HPLC-F

³³ Considered to give comparable results

³⁴ If the individual has fed just before sampling, gall bladder may be empty.

Liver histopathology (LH)

Histological changes are pathological responses observed in fish livers.

- **What is analysed (endpoint; unit):** Occurrence of changes (category and preferably also type of lesion). Can be evaluated as part of FDI (Fish Disease Index).
- **Tissue/cells examined:** fish liver tissues
- **Method used:** Standard histological procedures on tissues embedded in paraffin. Categorisation into five different classes (non specific lesions, early non neoplastic lesions, foci of cellular alteration, benign neoplasms and malign neoplasms), but preferably also the type of lesions (e.g. fibrosis, granuloma and apoptosis that are examples of non specific lesions). Marine Quality Assurance procedures available through BEQUALM (Davies & Vethaak 2012).
- **Amount sample needed:** 30-50 individuals (or suitable number depending on statistical requirements)
- **Possible to use stored samples:** Yes, after fixation stored in 70% alcohol
- **Possible to use in both limnic and marine environment:** Yes
- **When to take samples:** Outside the spawning season
- **Exposure/effect biomarker:** Effects biomarker
- **Specific/general biomarker:** General but can be diagnostic depending on the type of lesion. Belongs to the five selected PAH specific biological effects monitoring tools in the OSPAR preCEMP programme
- **Costs:**

Macroscopic liver neoplasm (MLN)

Macroscopic liver neoplasms are visible tumors on the surface of fish livers.

- **What is analysed (endpoint; unit):** Occurrence of histologically confirmed cases of macroscopic liver neoplasms (malign and benign, but not including pre-neoplastic stages). Can be evaluated as part of FDI (Fish Disease Index).
- **Tissue/cells examined:** Fish liver
- **Method used:** Performed in two steps; the first involves quantification of nodules that are larger than 2 mm (Bucke et al 1996) and the second (Feist et al 2004), histopathological examination of the nature of the tumors (classification into either malign or benign). Intercalibration studies performed and marine Quality Assurance procedures available through BEQUALM (Davies & Vethaak 2012)
- **Amount sample needed:** 50 individuals (or suitable number depending on statistical requirements)
- **Possible to use stored samples:** Fixative used is e.g. formalin
- **Possible to use in both limnic and marine environment:** Yes
- **When to take samples:** Outside the spawning season
- **Exposure/effect biomarker:** Effects biomarker, of which malign tumors are more serious, because linked with the progression of carcinogenesis.
- **Specific/general biomarker:** Cancer inducing chemicals. Belongs to the five selected PAH specific biological effects monitoring tools in the OSPAR preCEMP programme, although neoplasms can also be the result of exposure to other types of substances.
- **Costs:**

Externally visible fish diseases

Significant changes in the prevalence of externally visible fish diseases indicate chronic stress.

- **What is analysed (endpoint; unit):** Occurrence of different categories of Externally Visible Diseases, EVD (in dab: lymphocystis, epidermal hyperplasia/papilloma, acute/healing skin ulceration, X-cell gill disease, hyperpigmentation, acute/healing fin rot/erosion, *Stephanostomum baccatum*, *Acanthochoyria comuta*, *Lepeophtheirus pectoralis*); for most diseases expressed on three severity grades (light, medium or severe disease status). A Fish Disease Index (FDI) is calculated based on EVB, macroscopic liver neoplasms (MLN) and liver histopathology (LH). Also the impact on the host is taken into account, and adjustment factors are related to size, sex and season (for MLN and LH also age).
- **Tissue/cells examined:** Fish, external investigations
- **Method used:** Bucke et al (1996). Marine Quality Assurance procedures available through BEQUALM (Davies & Vethaak 2012); intercalibration and ring tests regularly performed, including sea-going workshops.
- **Amount sample needed:**
- **Possible to use stored samples:**
- **Possible to use in both limnic and marine environment:**
- **When to take samples:**
- **Exposure/effect biomarker:** Effect biomarker, related to ecosystem health
- **Specific/general biomarker:** General biomarker in the sense that there may be many factors behind the diseases observed. Although most wild fish diseases observed are caused by viruses/bacteria, other factors may be required before the disease develops. Contaminants can e.g. affect the immune system. Disease can also occur as a result from changes at different levels of biological organisation, without the involvement of pathogens.
- **Costs:**

Reproductive success in eelpout

The eelpout (“viviparous blenny”) is a viviparous species, i. e. the females give birth to living larvae. Each female carries between 20-300 embryos/larvae. Reproductive success and malformations can therefore easily be studied. It is also known to be narrowly territorial although limited migration could occur due to change in water temperature.

- **What is analysed (endpoint; unit):** Currently agreed endpoints are Mean prevalence malformed³⁵ fry, late dead³⁶ fry, early dead fry and total abnormal fry. In addition, it is possible also to analyse the sex ratio, which, under normal conditions should be 50:50.
- **Tissue/cells examined:** Embryos (viviparous)
- **Method used:** OSPAR JAMP guidance refers to Jacobsson et al 1986; Neuman et al 1999 and Strand & Dahllöf 2005. Marine Quality Assurance procedures available through BEQUALM (Davies & Vethaak 2012)
- **Amount sample needed:** Fourty individuals (females) should be sampled as a minimum
- **Possible to use stored samples:** No
- **Possible to use in both limnic and marine environment?** For marine studies only. The eelpout inhabits coastal waters from the White Sea to southern North sea and the Baltic (both marine and brackish environments). However the species is not abundant in all areas and may be protected.
- **When to take samples:** Autumn-early winter (late October-early December), but depends on time of reproduction and can vary between geographical areas
- **Exposure/effect biomarker?** Effect biomarker. Reproductive success is directly related to expected negative effects on population level, although other factors (such as eelpouts being caught in fyke nets) can also significantly influence local populations. Risk of population effects from dead or malformed embryos will depend on other, site specific, variables as well.
- **General/specific biomarker?** General biomarker in the sense that it responds to several different types of xenobiotics, including organochlorines, pesticides, PAH, metals. Other influencing factors are increased temperature and oxygen depletion events. Year to year variability can occur.
- **Costs:** High³⁷

³⁵ Malformations include yolk sac or intestinal defects, bent spine, spiral shapes of spinal axis, eye defects including rudimentary or missing eye, crano-facial effects, Siamese twins, clumps of larvae.

³⁶ Late dead larvae are defined as larvae without malformations and having lengths >15 mm or >10 mm in Denmark.

³⁷ about 100 individuals can be examined by three persons in one working day; price per fish about 20-30 Euro (commercial basis); if analysing about 40 individuals (minimum recommended) total costs for the analysis (excluding sampling) would become about 1000 Euro

Vitellogenin

Vitellogenin (VTG) is normally produced in females in the liver and transported by blood stream to the ovary. As a result, the concentrations in blood plasma rise up to six orders of magnitude as compared to immature females or male fish. The protein is stored in the egg and used as nutrient by the embryo. Production is regulated in several steps, initially triggered by environmental factors such as photoperiod, temperature and food availability. The hypothalamus secretes hormones that in turn stimulate the pituitary gland to secrete other hormones that cause the ovary to release a third hormone, 17 β -estradiol (E2) into the blood stream. In the liver cells, E2 binds to the oestrogen receptor (ER). The ER dimerises and binds to a promoter region of E2 inducible genes, including VTG and ER genes. Thus the E2 binding triggers both VTG and ER production. The hepatically produced VTG then is transported in blood to the ovary, causing an increase in the size of the ovaries. Normally, males do not produce VTG but they possess the VTG genes, and upon exposure to xenoestrogens, VTG can be produced in the liver and accumulate in blood plasma. Upon artificial stimulation from E2, the VTG levels can rise up to a million fold in magnitude, thus exhibiting a very high range of response and used as an extremely sensitive biomarker. The response time is slow (several days) for VTG in blood plasma. Also the half life after exposure is days-weeks. The response time of hepatic mRNA is much shorter (transcription can be measured within a few hours and decay half-life is 3-4 days).

- **What is analysed (endpoint; unit):** VTG concentration in blood plasma (ng/ml). There are different types of VTG and some species possess several types.
- **Tissue/cells examined:** Blood plasma of male fish.
- **Method used:** It is possible to measure either the protein itself or the gene expression. OSPAR JAMP recommends the analysis of VTG (for cod lipovitellin, Lv) protein in blood plasma (ICES TIMES paper available by Scott and Hylland 2002). The ELISA method can detect concentrations below 10 ng/ml³⁸. It is important that the same source of Vtg antibody and antigen is used. Because the VTG is unstable, centrifugation of blood samples is required immediately (within 30 minutes), and then stored in freezer³⁹. Intercalibration studies performed⁴⁰, and marine Quality Assurance procedures available through WGBEC (Davies & Vethaak 2012). Kits are available for several fish species such as salmon and cod⁴¹.
- **Amount sample needed:** At least twelve fish of a constant size range are needed.
- **Possible to use stored samples:** Yes, if properly treated before freezing (see “method used”)
- **Possible to use in both limnic and marine environment:** Can be used for both marine, brackish and limnic⁴² fish species. OSPAR recommends cod or dab⁴³ for off shore analyses as well as flounder (estuaries).
- **When to take samples:** Sampling should be performed outside the breeding season and always at the same time of the year for trend analyses. Flounder⁴⁴ should be sampled in January/February before offshore migration.

³⁸Enzyme Linked ImmunoSorbent Assay; an immunoassay based on the fact that VTG is highly antigenic; the assays are very sensitive and have high specificity

³⁹Can be stored at -20C, but not too long

⁴⁰One ring test of VTG in cod has been performed with comparable results among participants. Variability can be large, possibly being related to varying genotypes, size, migration and prey selection, emphasizing careful field designs. Single individuals can have unexpectedly deviating VTG concentrations, an issue to consider if analysing pooled samples.

⁴¹although not using Lv, as recommended for this species

⁴²Investigations in Swedish contaminated limnic areas used e.g. perch and caged juvenile rainbow trout.

⁴³the ELISA method for VTG in dab needs to be developed because lower levels of VTG in this species

⁴⁴Season is an important factor for male plasma VTG in flounder (being lower in the in June/July and highest in February/March according to UK data).

- **Exposure/Effect biomarker:** Exposure biomarker. Baseline levels of VTG in male blood plasma are low, and induction is considered an early warning of endocrine (oestrogenic) disruption. Elevated VTG concentrations are not problematic per se, but should trigger additional examinations related to reproductive impairment. It is recommended to compare the results to suitable reference sites to identify locations with significant responses and use data only in an integrated assessment⁴⁵ before making conclusions about risk of ecological effects. VTG suppression can also be analysed in females from exposed areas.
- **General/Specific biomarker:** Specific biomarker of effects from xenoestrogens. Some pharmaceuticals, such as EE-2, are even more potent than E2. Alkylphenols, some phthalates, parabens and phytosterols possess weak activity, whereas other compounds can also be considered AR antagonists. Other influencing factors include low oxygen levels and season can modulate VTG synthesis. VTG can also correlate with fish size if caught away from point sources, so picking fish from a narrow size range⁴⁶ is recommended. Because highly sensitive, lack of significant response probably indicates lack of effects from xenoestrogens. However, it has also been suggested that coexposure to certain compounds, such as planar compounds that interact with the AR receptor, can inhibit VTG synthesis due to increased metabolism (observed in females). EDT/TIE fractionation can be performed on bile (to identify oestrogenic metabolites, or samples from the affected area).
- **Costs:** Low

⁴⁵Such as sex ratio and GSI (Gonadosomatic Index). GSI refers to gonad weight as percentage of body weight, and provides information about sexual maturity of the individual. Gonads should also be preserved, to determine intersex (presence of oocytes in testes) in case of high VTG levels and to confirm sex. Otolith samples can be used for age determination.

⁴⁶For cod e.g. smaller individuals (30-45 cm) are recommended to assess recent xenoestrogen exposure in the JAMP guidelines.

Intersex (in male fish)

Intersex in the case of feminization of wild male fish refers to the presence of ovarian tissue in male gonads (ovotestis; oocytes are formed in testicular tissues), compromising reproductive capacity. Ovotestis found in male fish can have occurred in younger life stages⁴⁷ when sexual differentiation took place.

- **What is analysed (endpoint; unit):** Intersex prevalence (presence/absence)
- **Tissue/cells examined:** Male gonads (testis)
- **Method used:** Standard histological procedures on tissues embedded in paraffin. Marine Quality Assurance procedures will be available in the future between particular independent laboratories (Davies & Vethaak 2012)
- **Amount sample needed:** Number of individuals necessary is higher in marine off shore locations (due to lower frequencies), approximately 50 male fish required.
- **Possible to use stored samples:** To be stored in Bouins solution or buffered formal saline
- **Possible to use in both limnic and marine environment:** Yes. Well known to occur in direct vicinity of sewage treatment plant effluents, documented by numerous freshwater studies.
- **When to take samples:** Outside breeding season
- **Exposure/effect biomarker:** Early effect biomarker, in that it can have deleterious impact on reproduction. A stepwise, integrated assessment, is generally preferred⁴⁸.
- **Specific/general biomarker:** Specific to estrogenic substances, and frequently connected to the exposure to estrogenic steroids such as estrone, estradiol and ethynyl estradiol, and/or phenolic compounds (alkylphenols and their ethoxylates). If observed in marine top predator fish estrogenic disruption may also be the result of biomagnification of weak estrogens such as organochlorines and brominated flame retardants. Low prevalence of intersex can also occur in reference areas, and these levels should be taken into account in data interpretation. Severity likely increases with age.
- **Costs:** For higher cost effectiveness, gonadal histology and liver histopathology should be performed in parallel.

⁴⁷ This is a possible explanation if finding no correlation between VTG induction and intersex, as VTG is caused by more recent exposure.

⁴⁸ JAMP recommends the three methods bile estrogenicity (using in vitro tools such as ER CALUX or YES), VTG induction and gonadal intersex to be used in an integrated approach

Lysosomal stability

The lysosomal system is involved in the intracellular recycling of macromolecules and other exogenous material, including xenobiotics. [Moore, 1985; Viarengo et al., 1985; Moore et al., 1984; Cajaraville et al., 1995; Regoli, 1992; Koehler et al., 2002]. At the subcellular level the integrity of the lysosomal membranes can be tested as a marker for non-specific toxic responses. The lysosomal membrane stability (LMS) is an integrative marker which reflects the breakdown of the adaptive capacity of cells to toxic injury. Its sensitivity to anthropogenic impact is able to show pollution induced alterations in affected areas

- **What is analysed (endpoint; unit):** Minutes destabilisation period
- **Tissue/cells examined:** Various, depending on type of organism: hemocytes (blood), liver, hepatopancreas, midgut, head kidney
- **Method used:** Moore et al., 2004, ICES TIMES. Intercalibration studies performed. Variability can be reduced by having the same person performing the analysis. Marine Quality Assurance procedures available through MEDPOL (mussels) and between particular independent laboratories (fish and mussels) (Davies & Vethaak 2012)
- **Amount sample needed:** Sufficient number of samples necessary (20 individuals recommended).
- **Possible to use stored samples:** Depends on method used. If NRR method, analysis must be performed within 24h, if histochemical method samples should be frozen immediately (in liquid nitrogen)
Possible to use in both limnic and marine environment: Can be analysed on any organisms as long as they are large enough to perform serial cryostat section or where living hemocytes can be drawn⁴⁹.
- **When to take samples:** Avoid reproductive season
- **Exposure/effect biomarker:** Effect biomarker, but at cellular level (early warning). There is a linear decrease of LMS with the progress of toxically-induced health deterioration. Release of lysosomal hydrolases and accumulated chemicals might finally induce irreversible pathological alterations including cell death. Lysosomal integrity is also of high ecological relevance. It is directly correlated with physiological scope for growth (SFG) in blue mussel (*Mytilus edulis*) and is also mechanistically linked in terms of the processes of protein turnover (Allen and Moore, 2004; Moore et al., 2006a). Ringwood et al. (2004) have also shown that LMS in parent oysters is directly correlated with larval viability. It is also inversely correlated with reproductive disorders in eelpout (Broeg and Lehtonen, 2006). Finally, LMS is directly correlated with diversity of macrobenthic organisms in an investigation in Langesund Fjord in Norway (Moore et al., 2006b), and with parasite species diversity in flounder from the German Bight (Broeg et al., 1999).
- **Specific/general biomarker:** Several classes of pollutants, including polycyclic aromatic hydrocarbons, redox cycling compounds, trace metals, organochlorines and mixtures thereof. Other influencing factors are several other stress factors such as drastic changes in salinity (invertebrates only) and/or temperature.
- **Costs:** Moderate

⁴⁹Species so far studied include: molluscs (*Mytilus galloprovincialis* (Marigómez and Baybay-Villacorta, 2003, Gorbi et al. 2008), *M. edulis* (Schiedeck et al. 2006), *M. trossolus* (Kopecka et al. 2006), *Pecten maximus* (Hauton et al. 2001), *Mercenaria mercenaria* (Zarogian and Voyer 1995), *Corbicula fluminea* (Champeau and Narbonne 2006), *Ruditapes philippinarum* (Caselli and Fabbri 2005, Da Ros and Nesto 2005, Coughlan et al. 2009), *Radix peregra* (Guerlet et al. 2006), *Dreissena polymorpha* (Guerlet et al. 2007), *Physa* (Zaldibar et al. 2006), fish *Platichthys flesus* (Koehler 1991, Broeg et al. 1999), *Limanda limanda* (Koehler et al. 1992), *Dicentrarchus labrax* (Romeo et al. 2000), *Zoarcis viviparus* (Sturve et al. 2005), *Mullus barbatus* (Zorita et al. 2007), *Pollachius virens* (Bilbao et al. 2006), *Siganus rivulatus*, *Liza aurata*, *Diplodus sargus* (Diamant et al. 1999, Broeg 2002)) as well as other invertebrate species, like Caddisfly larvae (Werner et al. 2000), earthworm (Lee and Kim 2009) and gastropods *Helix aspersa* (Regoli et al. 2005, Regoli et al. 2006).

Imposex biomarkers

Imposex is the imposition of male sex characteristics on females (whereas intersex can involve organisms with both male and female characteristics). TBT exposure displays a dose-response relationship with imposex physiological progress (Gibbs & Bryan 1994). Irreversible damages, can occur during early life stages and persist years after (depending on the length of the life cycle of the particular species investigated).

- **What is analysed (endpoint; unit):** Common endpoints are VDSI (an index for penis and vas deference development) and Relative penis size index (RPSI).
- **Tissue/cells examined:** Soft tissues of gastropods
- **Method used:** Microscope examination. References to methods included in the OSPAR JAMP guidelines on contaminants specific biological effects. Intercalibration studies performed. Marine Quality Assurance procedures available through QUASIMEME (Davies & Vethaak 2012)
- **Amount sample needed:** At least 40 individuals from each location should be analysed. Number of individuals necessary depends also on their size, in case chemical tissue analysis is to be performed.
- **Possible to use stored samples:** Should preferably not be frozen and not stored longer than a week before analysis
- **Possible to use in both limnic and marine environment:** Primarily so far investigated on marine and brackish species on a regular basis; different species may be necessary if sampling off shore vs near coastal locations
- **When to take samples:** RPSI could be influenced by season, but VDSI is not considered season sensitive. However, the organisms could be difficult to find during cold winter conditions.
- **Exposure/effect biomarker:** Effect biomarkers with high ecological relevance. Effects that can have a direct impact on reproduction and thus population level effects.
- **Specific/general biomarker:** Specific to TBT related effects. The response can however be influenced by parasitic infections (such individuals should be excluded from the analysis).
- **Costs:** Moderate

Micronucleus assay

The Micronucleus assay is considered a good biomarker of genomic damage and can be used to obtain an indication about the occurrence of permanent and hereditary double DNA strand breaks

- **What is analysed (endpoint; unit):** frequency of MN (FMN‰) and frequency Nucleus Abnormalities (FNA) (with the need to compare results with a blank)
- **Tissue/cells examined:** Can be applied in a range of species (e.g. bivalves and fish). In fish primarily erythrocytes are examined.
- **Method used:** OECD 474 (developed for mammalian cells), Manuali e Linee Guida 32/2005 (APAT). Marine Quality Assurance procedures available through MEDPOL and between particular independent laboratories (Davies & Vethaak 2012)
- **Amount sample needed:** 1000-2000 cells for molluscs (about 20 individual mussels), higher cell numbers for fish (10-20 individual fishes).
- **Possible to use stored samples:** Should be analysed within 3d
- **Possible to use in both limnic and marine environment:** Yes
- **When to take samples:** Seasonal (at least twice a year)
- **Exposure/effect biomarker:** Effect biomarker at early stage with serious potential impact: damage to genetic material of organisms, which could affect their health and potentially also their offspring.
- **Specific/general biomarker:** Specific biomarker in the sense that it measures the effects caused by substances causing permanent and hereditary double DNA strand breaks. Can also respond to water temperature.
- **Costs:** Low

Amphipod embryo alterations

Amphipod embryo malformations have shown to correlate to sediment contaminants.

- **What is analysed (endpoint; unit):** Number (ratio) of malformed embryos
- **Tissue/cells examined:** Embryos of female amphipods
- **Method used:** Refer to: TIMES series No.41 (Sundelin et al 1998). Sundelin, B., Eriksson Wiklund, A-K., and Ford, A. T. 2008. Biological effects of contaminants: the use of embryo aberrations in amphipod crustaceans for measuring effects of environmental stressors. 21 pp.; Sundelin & Eriksson 1998
- **Amount sample needed:** 50 individuals per station is recommended.
- **Possible to use stored samples:** No, live animals must be used to see malformations clearly
- **Possible to use in both limnic and marine environment:** Yes, but depends on species studied.⁵⁰
- **When to take samples:** Preferably during later stage of embryo development⁵¹, because high level of embryo differentiation.
- **Exposure/effect biomarker:** Effect biomarker with high ecological relevance; malformations have a direct negative impact on survival and thus population relevant effects.
- **Specific/general biomarker:** General, but primarily related to hazardous substances (strong correlation observed between effects and concentrations of metals and organic compounds in field collected sediments), rather than other variables such as oxygen depletion and temperature stress, that primarily influence number of dead and undeveloped eggs.
- **Costs:** Low⁵²

⁵⁰ Monoporeia affinis can be found in lakes below the highest coastline and in the Baltic sea.

⁵¹ For Monoporeia affinis usually end of January is suitable (in the Baltic sea).

⁵² During 1 day about 200 females can be analysed, corresponding to about 4 stations per day

Stress proteins (heat shock protein)

Depending on stressor and intensity of stress, stress proteins can be measured a short time after exposure.

- **What is analysed (endpoint; unit):** amount of protein (semi-quantitative), relative density units
- **Tissue/cells examined:** any tissue
- **Method used:** Western Blot or ELISA
- **Amount sample needed:** a few mg
- **Possible to use stored samples:** snap-frozen or frozen on dry ice and stored at -80°C or in liquid N
- **Possible to use in both limnic and marine environment:** Yes
- **When to take samples:** Any time, this may be species dependent
- **Exposure/effect biomarker:** Early stage effects, including oxidative stress⁵³. Very sensitive to temperature changes.
- **Specific/general biomarker:** General biomarker, responding to many types of stress factors
- **Costs:** Low

⁵³ Cell ability to handle oxygen radicals and other reactive substances, that could give rise to damage to DNA and proteins

Acetylcholinesterase (AChE) assay

Neurotoxic effects in aquatic organisms can be assessed using the acetyl choline esterase assay. AChE is responsible for the rapid hydrolysis of the neurotransmitter substance acetyl choline. If AChE is inhibited an accumulation of acetyl choline will occur, causing an overstimulation at neuromuscular junctions.

- **What is analysed (endpoint; unit):**AChE inhibition (nmol/min and mg protein)
- **Tissue/cells examined:**variety of tissues possible, but highest activities observed in brain and muscle of fish and eye and muscle of prawns
- **Method used:** Marine Quality Assurance procedures available through WGBEC and between particular independent laboratories (Davies & Vethaak 2012)
- **Amount sample needed:**
- **Possible to use stored samples:**
 - **Possible to use in both limnic and marine environment:** Yes, AChE is present in most animals
- **When to take samples:**
- **Exposure/effect biomarker:**Effect biomarker. AChE inhibition causes excessive nerve stimulation (tetanus, death), but also sublethal exposures (20-50% depression in activity) can alter behaviour, which can have implications on fitness, survival and reproduction.
- **Specific/general biomarker:** Traditionally considered to be specific, and responds to organophosphate and carbamate pesticides, but has also been shown to respond to other groups of substances such as heavy metals, and detergents. It has therefore also been proposed to be used as a general stress biomarker for mussels. Natural variation of AChE activity (related to e.g. sex, size, state of gonadal maturation, seawater temperature) needs to be known to evaluate the results. . Also algal blooms can cause a significant impact.
- **Costs:**

Comet Assay

- **What is analysed (endpoint; unit):** tail moment, % DNA tail, tail length
- **Tissue/cells examined:** blood cells, most frequently circulating haemocytes or erythrocytes
- **Method used:** Single cell gel electrophoresis (SCGE), but there are no standard protocols. Marine Quality Assurance procedures available through WGBEC (Davies & Vethaak 2012)
- **Amount sample needed:** a small number of cells are needed
- **Possible to use stored samples:** protocol recently made available for conserving fish erythrocytes
- **Possible to use in both limnic and marine environment:** Yes, limnic fish has been more frequently investigated than marine so far. Can detect genotoxic effects in most eukaryotic cell types
- **When to take samples:**
- **Exposure/effect biomarker:** .effect (DNA damage), but due to its sensitivity, can also be considered early warning
- **Specific/general biomarker:** Specific to substances causing DNA strand breaks, but other factors need to be taken into account (such as reproductive status)
- **Costs:**

Mussel histopathology (gametogenesis)

- **What is analysed (endpoint; unit):** cell type composition (digestive gland epithelium), digestive tube epithelial atrophy and thinning, lysosomal alterations and inflammation
- **Tissue/cells examined:** mussel tissue (digestive gland and tube)
- **Method used:** Marine Quality Assurance procedures available in the future through between particular independent laboratories (Davies & Vethaak 2012)
- **Amount sample needed:** 50 individuals
- **Possible to use stored samples:** Mussels should be processed as soon as possible after removed from water but analysis is performed on frozen tissue sections
- **Possible to use in both limnic and marine environment:**
- **When to take samples:**
- **Exposure/effect biomarker:** .Effect; provides a baseline measure of health
- **Specific/general biomarker:** General, has been related to PAHs, PCBs and heavy metals; also pathogens but it is possible to distinguish between contaminant and pathogen related pathology.
- **Costs:**

Stress on stress

Stress on stress is used to investigate general effects (sensitivity to environmental change) on mussels by exposing them to air.

- **What is analysed (endpoint; unit):** anoxic/aerial survival (LT50 and TMM, Time To Maximum mortality)
- **Tissue/cells examined:** bivalve molluscs
- **Method used:** mussels are placed on filter paper in a humidity chamber (100% humidity) and investigated daily (up to 25 days). Because of the simplicity of the method, QA procedures have not been considered necessary
- **Amount sample needed:** 40 individuals
- **Possible to use stored samples:** no, mussels need to be immediately transported to the laboratory
- **Possible to use in both limnic and marine environment:** Marine molluscs are more common (*Mytilus* sp)
- **When to take samples:**
- **Exposure/effect biomarker:** Effect, whole organism response, indicating higher sensitivity to environmental change
- **Specific/general biomarker:** General, has been shown to respond to e.g. long term exposure to crude oil, and short term exposure to sub lethal concentrations of PCB, copper and DMBA respectively
- **Costs:** Low

Scope for Growth (SFG)

- **What is analysed (endpoint; unit):** Alterations in the energy available for growth and reproduction ($\text{J h}^{-1} \text{g}^{-1}$).
- **Tissue/cells examined:** mussels
- **Method used:** See ICES TIMES series no 40. Marine Quality Assurance procedures available between particular independent laboratories (Davies & Vethaak 2012)
- **Amount sample needed:**
- **Possible to use stored samples:**
- **Possible to use in both limnic and marine environment:**
- **When to take samples:** Preferrably during the period of maximum growth potential (i.e. from early summer to early autumn) and important to avoid measurement during the spawning period.
- **Exposure/effect biomarker:** Effect, reflects overall growth potential and it is possible to determine how near an animal is to lethally low energy levels. SFG has been correlated with concentrations of toxic contaminants in the tissues of mussels, but also with measures of biodiversity in the benthic community (Crowe et al., 2004).
- **Specific/general biomarker:** General and responds to many types of compounds, including DEHP, aromatics, PCP, copper, TBT and dichlorvos. Food absorption efficiency is kept constant during testing.
- **Costs:**

Benthic diatom malformation

Diatoms are frequently sampled to assess nutrient impacts and acidity in streams and lakes. In Sweden, France, UK and Italy there is ongoing research on the potential to add malformations to these analyses, as a way to detect changes related to pesticides and metals.

- **What is analysed (endpoint; unit):** Number (frequency) of malformed shells in combination with taxonomic studies.
- **Tissue/cells examined:** Shells of benthic diatoms (whole organisms)
- **Method used:** Sampling and storage is standardized (EN 13946 2003, EN 14407 2005). There is not yet an international standard for the classification of malformation types but a Swedish proposal divides the deformations into different categories, see Kahlert 2012.
- **Amount sample needed:** At least 400 shells should be analysed (Kahlert 2012)
- **Possible to use stored samples:** Yes, possible to analyse stored samples (and non destructive analysis)
- **Possible to use in both limnic and marine environment:** Limnic (both streams and lakes)
- **When to take samples:** Autumn
- **Exposure/effect biomarker:** Effect biomarker on individual level (malformed shells) and of high ecological relevance. Results should be evaluated together with information on changes in taxa composition and ecological guilds⁵⁴, because certain diatom taxa can e.g. develop a toxin tolerance and then a mass growth (in turn having an impact on frequency of malformation). Motile guilds can e.g. also increase in contaminated conditions.
- **Specific/general biomarker:** Considered to respond to different types of contaminants, including metals and pesticides⁵⁵, but also Si deficit or other stress factors (Falasco et al. 2009).
- **Response time:** Elevated frequency of malformations has been found within 1-2 months after elevated concentrations were detected (Kahlert 2012).
- **Costs:** Low⁵⁶

⁵⁴Total malformation frequency was e.g. found to be less than 1% in Swedish reference conditions, whereas higher values, as well as impacts on community level, were found at sites with higher concentrations of metals and/or pesticides (Kahlert M, 2012).

⁵⁵Significant response to metals and several pesticides, but so far not found to respond to other priority substances

⁵⁶Diatoms are frequently sampled to assess nutrient impacts and acidity in streams and partly lakes; integrated sampling to assess three types of impacts is the most cost effective approach.

BIOASSAY FACT SHEETS

DR CALUX/DR Luc assay

The Dioxin Responsive (DR) CALUX[®] comprises rat hepatoma cell lines (H4IIE), incorporating the firefly luciferase gene coupled to Dioxin Responsive Elements (DREs) as a reporter gene for the presence of dioxins (PCDDs) and dioxin-like compounds (e.g. furans (PCDFs) and dioxin-like PCBs (dlPCBs)). Following binding of dioxins and/or dioxin-like compounds to the cytosolic Arylhydrocarbon receptor (AhR), the ligand-receptor complex binds the DRE. Cells that are exposed to dioxins or dioxin-like compounds not only express proteins that are under normal circumstances associated to DRE, but also luciferase. By addition of the appropriate substrate for luciferase, light is emitted. The amount of light produced is proportional to the amount of ligand-specific receptor binding, which is benchmarked against the relevant reference compound (2,3,7,8-TCDD). DR CALUX bioassays report total 2,3,7,8-TCDD TEQs for environmental matrices and total BEQs for food/feed matrices.

- **What is analysed (endpoint; unit):** ng 2,3,7,8-TCDD equivalents/kg sample processed
- **Test duration:** 24h
- **Method used:** Method developed originally by Wageningen University (Aarts et al., 1995; Murk et al., 1996). TIMES protocol available. QA procedures are in place and interlaboratory performance studies are organized frequently. Marine Quality Assurance procedures available in the future through between particular independent laboratories (Davies & Vethaak 2012)
- **Positive control used:** 2,3,7,8-TCDD
- **Matrices (sediment, water, tissue etc) that can be investigated:** Any type of sample, but the substances that the assay responds to are in the aquatic environment primarily found accumulated in e.g. sediments and biota (tissues).
- **Cells examined:** Rat liver cell line
- **Sample volume or mass needed for different matrices:** Depending on type of material analysed and required Limit of Quantitation (LOQ) (see below).
- **What /type of/ substances does the assay respond to:** Ah receptor active compounds, e.g. Polyhalogenated dioxins/furans, dioxin like PCBs, and if using other pretreatment of samples also PAHs (see PAH CALUX). Good correlations were usually observed between bioassay results studying marine biological matrices and results from advanced chemical methods (Windal et al., 2002; Hoogenboom, 2002).
- **Sensitivity (LOD/Q):** The bioassays' LOQ is 1 pg 2,3,7,8-TCDD equivalents per amount of material processed. For example, if 5 grams of dried soil/sediment or 1 liter of water is processed, an LOQ of 0.2 ng 2,3,7,8-TCDD equivalents per gram of soil/sediment or 1 ng 2,3,7,8-TCDD equivalents per liter of water is obtained respectively.
- **Variability (e.g. CV for single substance tests) if known:** <20%
- **Influence by cytotoxicity/risk of false positives/negatives:** As the sample is cleaned up by a sulphuric acid treatment and afterwards with an additional step to separate dl-PCBs from PCDD/Fs, cytotoxicity is rarely occurring. In case of false positive/false negative guided levels has to be established to compare it with. In case of the EC project HORIZONTAL no false positive or false negative samples occurred. For such methods usually a false positive and negative ratio of 5% is reasonable.
- **Complexity/learning period:** 2 weeks of training

- **Costs:** Low⁵⁷, especially compared to chemical analysis of dioxins and dioxin-like compounds. Cost effectiveness increases even more if comparing to the price of analysing also other compounds with the same mode of action (such as brominated dioxins and furans). By applying several in vitro tools in a battery (such as PAH CALUX and ER-Luc/ER CALUX; see separate fact sheets) can further increase cost effectiveness. Generally not depending on matrix studied.
- **Commercial availability:** Commercial ISO 17025 accredited performers are available
- **WFD relevance:** Dioxins and planar PCBs included in 2008/105/EC. The bioassay analysis is significantly cheaper than chemical, and therefore valuable to include on a screening basis (see case study “Laxsjön – investigating sediment contamination, using chemical and in vitro bioassay approach” in section 1). Valuable to identify water bodies at risk of combined exposure to compounds that are also normally not analysed chemically but that could constitute potential RBSPs, having a relevant mode of action (Ah receptor binding).

⁵⁷ Laboratory equipment about 40 kEuro; material costs for one batch: depending on material costs in the location or country around 20-25 Euro/sample

PAH CALUX

The PAH Responsive (PAH) CALUX[®] comprises rat hepatoma cell lines (H4IIE), incorporating the firefly luciferase gene coupled to Dioxin Responsive Elements (DREs) as a reporter gene for the presence of poly aromatic hydrocarbons (PAHs). Following binding of PAHs to the cytosolic Arylhydrocarbon receptor (AhR), the ligand-receptor complex binds the DRE. Cells that are exposed to PAHs not only express proteins that are under normal circumstances associated to DRE, but also luciferase. By addition of the appropriate substrate for luciferase, light is emitted. The amount of light produced is proportional to the amount of ligand-specific receptor binding, which is benchmarked against the relevant reference compounds benzo(a)pyrene (B(a)P). PAH CALUX bioassays report total B(a)P equivalents for environmental and food/feed matrices.

- **What is analysed (endpoint; unit):** pg B(a)P equivalents/g sample processed
- **Test duration:** 6h
- **Method used:** See DR CALUX fact sheet, but different pretreatment procedures.
- **Positive control used:** Benzo(a)pyrene
- **Matrices (sediment, water, tissue etc) that can be investigated:** Any type of sample
- **Cells examined:** Rat liver cell line
- **Sample volume or mass needed for different matrices:** Depending on type of material analysed and required Limit of Quantitation (LOQ) (see below).
- **What /type of/ substances does the assay respond to:** Ah receptor active compounds, e.g. Benzo(a)pyrene like compounds. Especially the higher aromatic PAHs have high activity in the PAH CALUX.
- **Sensitivity (LOD/Q):** The bioassays' LOQ is 0.45 ng B(a)P equivalents per amount of material processed. For example, 5 grams of dried soil/sediment or 1 liter of water is processed resulting in a LOQ of 0.09 ng B(a)P equivalents per gram of soil/sediment or 0.45 ng B(a)P equivalents per liter of water respectively.
- **Variability (e.g. CV for single substance tests) if known:** <20%
- **Influence by cytotoxicity/risk of false positives/negatives:** depending on the clean-up systems and separation technology (HPLC-SPE)
- **Complexity/learning period:** 1 week of training
- **Costs:** Low⁵⁸. Costs are generally not depending on matrix studied.
- **Commercial availability:** Commercial performers available
- **WFD relevance:** The assay could be very valuable on screening level to identify water bodies at risk of exposure to the combined exposure to a large number of relevant PAHs that are normally not analysed chemically but that could constitute potential RBSPs (see case study "Laxsjön – investigating sediment contamination, using chemical and in vitro bioassay approach" in section 1)

⁵⁸ Laboratory equipment about 40 kEuro; material costs for one batch: depending on material costs in the location or country around 20-25 Euro/sample

ER α CALUX/ER-Luc (agonistic/antagonistic)

The ER α Responsive (ER α) CALUX[®] comprises a human bone marrow cell line (U2OS), incorporating the firefly luciferase gene coupled to Estrogen Responsive Elements (EREs) as a reporter gene for the presence of estrogens and/or estrogen-like compounds. Following binding of estrogens or estrogen-like compounds to the cytosolic estrogen receptor, the ligand-receptor complex binds the ERE. Cells that are exposed to estrogens and/or estrogen-like compounds not only express proteins that are under normal circumstances associated to ERE, but also luciferase. By addition of the appropriate substrate for luciferase, light is emitted. The amount of light produced is proportional to the amount of ligand-specific receptor binding, which is benchmarked against the relevant reference compounds 17 β -estradiol. ER α CALUX bioassays report total 17 β -estradiol equivalents for environmental matrices.

- **What is analysed (endpoint; unit):** pg 17 β -estradiol equivalents/g sample processed
- **Test duration:** 24h
- **Method used:** Dutch Rijkswaterstaat RIKZ-Specie-08 guideline; Australian Water Commission; Ongoing evaluations at the ISO-TC 147 standardisation group led by BFG-Germany; EPA California; China National Water Quality Monitoring in Jinan.
- **Positive control used:** 17 β -estradiol (E-2)
- **Matrices (sediment, water, tissue etc) that can be investigated:** Any type of sample.
- **Cells examined:** Human bone marrow cell line
- **Sample volume or mass needed for different matrices:** Depending on type of material analysed and required Limit of Quantitation (LOQ) (see below).
- **What /type of/ substances does the assay respond to:** Binding to the Estrogen receptor (alpha and beta for original ER CALUX and only alpha for ERalpha CALUX)
- **Sensitivity (LOD/Q):** The bioassays' LOQ is 35 pg 17 β -estradiol equivalents per amount of material processed. For example, if 5 grams of dried soil/sediment or 1 liter of water is processed an LOQ of 7 pg 17 β -estradiol equivalents per gram of soil/sediment or 35 pg 17 β -estradiol equivalents per liter of water is obtained respectively. Original ER CALUX: 0.1 ng EEQ/l water (see e.g. Leusch, 2008).
- **Variability (e.g. CV for single substance tests) if known:** <20%
- **Influence by cytotoxicity/risk of false positives/negatives:** Depending on the SPE extraction/clean-up as well as type of water matrix.
- **Complexity/learning period:** 1 week of training
- **Costs:** Low⁵⁹. Costs are generally not depending on matrix studied.
- **Commercial availability:** Commercial ISO 17025 accredited performers available
- **WFD relevance:** This bioassay analysis is more sensitive than most chemical analyses (lowest LOD reported by Loos 2012 is e.g. 0.1 ng/l for a chemical analysis of EE-2 and E-2, if using USEPA method 1698; in practice the LOQ that is possible to reach by regular laboratories is generally higher). The assay could therefore be very valuable on a screening level to identify water bodies at risk due to the combined exposure to a large number of estrogenic substances that could constitute RBSPs (see case studies "Laxsjön – investigating sediment contamination, using chemical and in vitro bioassay approach") and to lower the frequency of analytical high end monitoring in water bodies for E2. Because EE2 is significantly (about 10-25 times) more potent *in vivo* than E2, but only 3 times more potent in ER CALUX, this should be taken into account if evaluating data in an absolute manner (comparison with EQS), when considering the need for additional studies. In vivo studies of oestrogenic response, or using precautionary EE2 equivalents can be

⁵⁹ Laboratory equipment about 40 kEuro; material costs for one batch: depending on material costs in the location or country around 20-25 Euro/sample

considered, if the presence of EE2 is likely, e.g. via high ratio of municipal waste water. The EU-EQS proposal for E2 is based on a SSD approach of the most sensitive aquatic organisms, and concludes that an HC5 of 800 pg/L and an AF of 2 is sufficient, resulting in an AA-EQS of 0.4 ng/L. In most cases, the commonly used TEQ approach would most likely allow a direct comparison of the EEQ value with the AA-EQS of E2 to decide where enough oestrogen-receptor binding potential is available to cause population relevant effects on the most sensitive aquatic species.

AR CALUX (agonistic/antagonistic)

The AR Responsive (AR) CALUX[®] comprises a human bone marrow cell line (U2OS), incorporating the firefly luciferase gene coupled to Androgenic Responsive Elements (AREs) as a reporter gene for the presence of androgens and/or androgen-like compounds (such as Bisphenol A). Following binding of androgens or androgen-like compounds to the cytosolic estrogen receptor, the ligand-receptor complex binds the ARE. Cells that are exposed to androgens or androgen-like compounds not only express proteins that are under normal circumstances associated to ARE, but also luciferase. By addition of the appropriate substrate for luciferase, light is emitted. The amount of light produced is proportional to the amount of ligand-specific receptor binding, which is benchmarked against the relevant reference compounds di-hydro-testosterone (DHT). AR CALUX bioassays report total DHT equivalents for environmental matrices.

- **What is analysed (endpoint; unit):** pg DHT equivalents/g sample processed
- **Test duration:** 24h
- **Method used:** Dutch Rijkswaterstaat RIKZ-Specie-08 guideline; Australian Water Commission; Ongoing evaluations at the ISO-TC 147 standardisation group led by BFG-Germany; EPA California; China National Water Quality Monitoring in Jinan.
- **Positive control used:** DHT
- **Matrices (sediment, water, tissue etc) that can be investigated:** Any type of sample.
- **Cells examined:** Human bone marrow cell line
- **Sample volume or mass needed for different matrices:** Depending on type of material analysed and required Limit of Quantitation (LOQ) (see below). **What /type of/ substances does the assay respond to** Binding to the Androgen receptor
- **Sensitivity (LOD/Q):** The bioassays' LOQ is ca. 350 pg DHT equivalents per amount of material processed. For example, 5 grams of dried soil/sediment or 1 liter of water is processed resulting in a LOQ of ca. 70 pg DHT equivalents per gram of soil/sediment or 350 pg DHT equivalents per liter of water respectively. Original AR CALUX: ca.1 ng EEQ/l water
- **Variability (e.g. CV for single substance tests) if known:** <20%
- **Influence by cytotoxicity/risk of false positives/negatives:** Depending on the SPE extraction/clean-up as well as which kinds of water matrixes.
- **Complexity/learning period:** 1 week of training
- **Costs:** Low⁶⁰. Costs are generally not depending on matrix studied.
- **Commercial availability:** Commercial accredited performers available
- **WFD relevance:** The assay could be valuable on screening level to identify water bodies at risk of exposure to the combined exposure to androgenic compounds that are normally not analysed chemically but that could constitute potential RBSPs (see case study "Laxsjön – investigating sediment contamination, using chemical and in vitro bioassay approach" in section 1).

⁶⁰ Laboratory equipment about 40 kEuro; material costs for one batch: depending on material costs in the location or country around 20-25 Euro/sample

YES

The Yeast Estrogen Screen is a recombinant yeast strain used for the identification of compounds/samples that can interact with the human estrogen receptor alpha (hER α) (Routledge & Sumpter, 1996). The DNA sequence of the hER α is stably integrated into the main chromosome of the yeast. In this system, the hER α is expressed in a form capable of binding to estrogen-responsive sequences (ERE). These sequences were situated within a strong promoter sequence on the expression plasmid. Upon binding an active ligand, the estrogen-occupied receptor interacts with transcription factors and other transcriptional components to modulate gene transcription. The expression plasmids also carry the reporter gene lac-Z, which after the binding of compounds/environmental samples to the hER α , encodes the enzyme β -galactosidase, which is secreted into the medium, where it metabolizes the chromogenic substrate, chlorophenol red- β -D-galactopyranoside (CPRG), which is normally yellow, into a red product that can be measured by absorbance at 540 nm. The YES bioassay reports total Estradiol (E2) equivalents (EEQs) for environmental matrices. By coexposing a substance/sample with E2 and using Tamoxifen as the standard, the YES also allows testing for hER α -antagonistic activities (anti-estrogenicity, inhibition of E2 binding to the hER α).

- **What is analysed (endpoint; unit):** ng E2 equivalents/L (agonism), ug/L Tamoxifen equivalents/L (antagonism).
- **Test duration:** 72h
- **Method used:** SOP Sumpter, Routledge & Sumpter 1996, Ongoing evaluations at the ISO-TC 147 standardisation group led by BFG-Germany; SOP Ectotox Centre Switzerland (based on Sumpter SOP).
- **Positive control used:** E2 (agonism), Tamoxifen (antagonism).
- **Matrices (sediment, water, tissue etc) that can be investigated:** Any type of sample.
- **Cells examined:** Recombinant yeast cells (*Saccharomyces cerevisiae*) stably transfected with hER α .
- **Sample volume or mass needed for different matrices:** Depending on type of material analysed and required Limit of Quantitation (LOQ) (see below).
- **What /type of/ substances does the assay respond to:** Substances/Samples that bind and transactivate the hER α .
- **Sensitivity (LOD/Q):** The bioassays' LOQ is approx. 8 ng E2/L, by concentration of the sample (i.e. SPE) the LOQ is lowered by the REF (relative enrichment factor).
- **Variability (e.g. CV for single substance tests) if known:** <20%
- **Influence by cytotoxicity/risk of false positives/negatives:** Cytotoxicity can be distinguished from effects by measuring growth of the yeast cells (620 nm) in parallel to the enzyme activity (540 nm).
- **Complexity/learning period:** 1 week of training
- **Costs:** Low
- **Commercial availability:** A test kit will be commercially available in the future.
- **WFD relevance:** See corresponding point for the ER CALUX assay, although the sensitivity of this assay is somewhat lower.

YAS

The Yeast Androgen Screen is a recombinant yeast strain used for the identification of compounds/samples that can interact with the human androgen receptor (hAR) (Sohoni and Sumpter, 1998). The DNA sequence of the hAR is stably integrated into the main chromosome of the yeast. In this system, the hAR is expressed in a form capable of binding to androgen-responsive sequences (ARE). These sequences were situated within a strong promoter sequence on the expression plasmid. Upon binding an active ligand, the androgen-occupied receptor interacts with transcription factors and other transcriptional components to modulate gene transcription. The expression plasmids also carry the reporter gene lac-Z, which after the binding of compounds/environmental samples to the hAR, encodes the enzyme β -galactosidase, which is secreted into the medium, where it metabolizes the chromogenic substrate, chlorophenol red- β -D-galactopyranoside (CPRG), which is normally yellow, into a red product that can be measured by absorbance at 540 nm. The YAS bioassay reports total Testosterone (DHT) equivalents (DHT EQs) for environmental matrices. By co-exposing a substance/sample with DHT and using Flutamide as the standard, the YAS also allows testing for hAR--antagonistic activities (anti-androgenicity, inhibition of DHT binding to the hAR).

- **What is analysed (endpoint; unit):** ng DHT equivalents/L (agonism), ug/L Flutamide equivalents/L (antagonism).
- **Test duration:** 72h
- **Method used:** SOP Sumpter, Sohoni and Sumpter, 1998, Ongoing evaluations at the ISO-TC 147 standardisation group led by BFG-Germany; SOP Ectotox Centre Switzerland (based on Sumpter SOP).
- **Positive control used:** DHT (agonism), Flutamide (antagonism).
- **Matrices (sediment, water, tissue etc) that can be investigated:** Any type of sample.
- **Cells examined:** Recombinant yeast cells (*Saccharomyces cerevisiae*) stably transfected with hAR.
- **Sample volume or mass needed for different matrices:** Depending on type of material analysed and required Limit of Quantitation (LOQ) (see below).
- **What /type of/ substances does the assay respond to:** Substances/Samples that bind and transactivate the hER α .
- **Sensitivity (LOD/Q):** The bioassays' LOQ is approx. 340 ng DHT/L, by concentration of the sample (i.e. SPE) the LOQ is lowered by the REF (relative enrichment factor).
- **Variability (e.g. CV for single substance tests) if known:** <20%
- **Influence by cytotoxicity/risk of false positives/negatives:** Cytotoxicity can be distinguished from effects by measuring growth of the yeast cells (620 nm) in parallel to the enzyme activity (540 nm).
- **Complexity/learning period:** 1 week of training
- **Costs:** Low
- **Commercial availability:** A test kit will be commercially available in the future.
- **WFD relevance:** This bioassay is able to measure the sum of androgenic/anti-androgenic activity present in an environmental sample, without the prerequisite to know the causing substances.

Ames Fluctuation test

The Ames Fluctuation test can be used to obtain an indication about mutagenicity due to substances present in a sample (extract).

- **What is analysed (endpoint; unit):**
- **Test duration:** 96 h
- **Method used:** ISO 16240 and 11350.
- **Positive control used:** No
- **Matrices (sediment, water, tissue etc) that can be investigated:** Any type of sample (assay performed on extract of soils and sediments)
- **Cells examined:**
- **Sample volume or mass needed for different matrices:**
- **What /type of/ substances does the assay respond to:** Substances causing genotoxicity ; Mutations⁶¹
- **Sensitivity (LOD/Q):**
- **Variability (e.g. CV for single substance tests) if known:**
- **Influence by cytotoxicity/risk of false positives/negatives:**
- **Complexity/learning period:** Considered easy to perform and learn
- **Costs:** Low
- **Commercial availability:** Commercial performers available
- **WFD relevance:** Mutagenicity is a highly relevant endpoint to assess human health risks but also on wildlife (see WFD Annex VIII) and several priority substances possess the ability to cause such effects. The assay could be very valuable on screening level to identify water bodies at risk of combined exposure to a large number of relevant substances, and also those that are normally not analysed chemically but that could constitute potential RBSPs.

⁶¹Responds to reactivation of bacteria (*Salmonella typhimurium*) that can grow without histidine. Frequently used within WEA, german standard for this purpose. Microplate tests are available. TA 98 measures frame shift mutations; TA 100 base substitutions. Further strains, some genetically modified in order to express genes of the xenobiotic metabolism are available. External metabolic activation of chemicals by S9-mix.

Micronucleus assay

The Micronucleus assay can be used to obtain an indication about the occurrence of micronuclei⁶² frequency in the cytoplasm of interphase cells, due to substances present in a sample (extract).

- **What is analysed (endpoint; unit):** Micronuclei (MN) frequency
- **Test duration:** Depends on cell division cycle and treatment (1,5-2 cycles plus pretreatment)
- **Method used:** ISO 21427-2 2006; OECD 487
- **Positive control used:** Different reference substances are included in the OECD 487 Annex 3 (including Benzo(a)pyrene and Mitomycin C)
- **Matrices (sediment, water, tissue etc) that can be investigated:** Any type of sample
- **Cells examined:** Various, including e.g. RTH-149 /CHO
- **Sample volume or mass needed for different matrices:**
- **What /type of/ substances does the assay respond to:** genotoxic (clastogenic and aneugenic) substances
- **Sensitivity (LOD/Q):**
- **Variability (e.g. CV for single substance tests) if known:**
- **Influence by cytotoxicity/risk of false positives/negatives:** Cytotoxicity tested in parallel
- **Complexity/learning period:** Considered easy to perform and learn
- **Costs:** High
- **Commercial availability:** Commercial performers available
- **WFD relevance:** Genotoxic effects are highly relevant in the assessment of risks to human health but also wildlife (see WFD Annex VIII) and several priority substances possess the ability to cause such effects. The assay could be very valuable on screening level to identify water bodies at risk of combined exposure to a large number of relevant substances that are normally not analysed chemically but that could constitute potential RBSPs.

⁶² small nuclei, separate from and additional to the main nuclei of cells, produced during telophase of mitosis or meiosis by lagging chromosome fragments or whole chromosomes.

Fish Embryo Acute Toxicity (FET) test

In the OECD 236, fertilized eggs of zebrafish are exposed to the test chemical for a period of 96 hours, with daily observation of endpoints for lethality. In addition, sublethal endpoints and complementary methods might be included according to the specific needs of the study.

- **What is analysed (endpoint; unit):** Four apical observations are recorded daily as indicators of lethality, being coagulation of fertilised eggs, lack of somite formation, lack of detachment of the tail-bud from the yolk sac, and lack of heartbeat. Acute toxicity is determined based on the occurrence of any of the lethal observations, with calculation of LC50 value. Additional sublethal endpoints can also be scored daily, with calculation of EC50 value. Plus, complementary methods can be applied to embryos by the test termination.
- **Tissue/cells examined:** whole embryo, somites, tail-bud, and heartbeat.
- **Method used:** OECD guideline 236 FET test. It is possible to perform the test with exposure in 96-well instead of 24-well plate, which reduces the amount of required sample for testing.
- **Amount sample needed:** Circa 180 fertilized embryos for the main test (20 embryos per test concentration, and for the control conditions: dilution-water, solvent, positive, and plate controls). When performing a range finding test, 10 embryos are recommended per concentration.
- **Possible to use stored samples:** Not for the acute test. However by the end of test the zebrafish embryos might be stored for future analysis with additional methods.
- **Possible to use in both limnic and marine environment:** Zebrafish is a freshwater fish species. However the FET method can be adapted to estuarine or marine species (e.g. stickleback). Beside the protocol for aqueous samples (Water samples, sediment and water extracts; (OECD 236, Braunbeck et al. 2005) also a sediment contact protocol has been developed (Hollert et al. 2003) and validated (Höss et al. 2009)
- **When to take samples:** The test is initiated as soon as possible after fertilisation of the eggs.
- **Exposure/effect biomarker:** Biomarker for lethal and sublethal effects. Exposure biomarkers can be included by incorporating additional methods, as by including molecular biomarkers .
- **Specific/general biomarker:** General biomarker when lethality only is assessed (acute toxicity). Specific biomarkers can be included by incorporating additional methods as mechanism-specific biomarkers (eg, Comet-Assay and DNA arrays; Kosmehl et al. 2006, 2012).
- **Response time:** the test is conducted for 96 hours.
- **Costs:** low for the FET acute test, however that changes accordingly with complementary methods performed by end of test.

7. Biomarkers and in vitro-assays related to certain modes of action

The following table lists a large number of available *in vitro* assays and biomarkers and the type of effects on cellular level that they respond to. The tests included and the division into type of response is based on an inquiry developed by the Institute for Environmental Studies (IVM), VU University Amsterdam⁶³.

Although it is possible to study the same type of mode of action using either *in vitro* bioassays or biomarkers, it should be kept in mind that *in vitro* assays are more simplified biological systems than whole organisms and therefore do not take complex interactions occurring inside an organism into account. Analyses at different levels of biological organization should therefore not be considered as alternative approaches, but the selection depends on the case specific circumstances.

Table Examples of *in vitro* bioassays and biomarkers responding to the same type of mode of action

Mode of action investigated	Biomarkers	In vitro bioassays
Arylhydrocarbon receptor (in)activation	CYP1A (mRNA levels, protein levels, activity) UGT activity	CYP1A (mRNA levels, protein levels, EROD activity) Cell-based reporter gene assay, such as DR CALUX, PAH CALUX, H4IIE-luc
Sex hormone disruption	Estrogenicity Vitellogenin (mRNA, protein) ER (mRNA, ER protein) CYP19 mRNA levels CYP19 protein levels CYP19 (aromatase) activity Estradiolsulfotransferase activity Steroid levels Gonadal Somatic Index Oocyte/Sperm development Secondary sex characteristics	Anti/ Estrogenicity: Yeast-based reporter gene assay, such as YES Cell-based reporter gene assay, such as ER CALUX ER binding assay Proliferation assay Vitellogenin mRNA Vitellogenin protein ER mRNA levels ER protein levels CYP19 mRNA levels CYP19 protein levels CYP19 (aromatase) activity Estradiolsulfotransferase activity Anti/Androgenicity: AR binding assay Yeast-based reporter gene

⁶³ Contact person: Dr Timo Hamers

		assay, such as YAS Cell-based reporter gene assay, such as AR CALUX CYP19 mRNA levels CYP19 protein levels CYP19 (aromatase) activity
Thyroid hormone disruption	TTR mRNA expression Thyroid hormone levels Thyroid stimulating hormone levels Amphibian tail regression rate	TTR-binding assay Proliferation assay (T-Screen)
Genotoxicity	DNA adduct measurements Comet measurements Micronucleus measurements Chromosome aberrations Sister Chromatid Exchanges Flow cytometry Sperm head abnormality	Ames assay TA98 Ames assay TA100 Ames assay TA97 Genotoxicity (continued) Ames assay TA102 SOS chromotest Mutatox assay UmuC-assay DNA adduct measurements Comet assay Micronucleus assay Chromosome aberration assay Sister Chromatid Exchange assay Flow cytometry
Oxidative stress	Lipid peroxidation Catalase activity Superoxide dismutase activity Glutathione peroxidase activity Glutathione reductase activity Reactive Oxygen Species production Glutathione levels (GSH) Oxidized glutathione levels (GSSG) Antioxidant levels	Lipid peroxidation Catalase activity Superoxide dismutase activity Glutathione peroxidase activity Reactive Oxygen Species levels
Neurotoxicity	Inhibition of acetylcholinesterase	Inhibition of acetylcholinesterase
Immunotoxicity	Phagocytic activity Lysosomal stability	
Cytotoxicity	Neutral Red Retention assay Trypan Blue Exclusion assay	MTT reductase assay Alamar Blue reductase assay CFDA-AM hydrolyse assay Neutral Red Retention assay Trypan Blue Exclusion

		assay LDH assay Microtox assay
--	--	--------------------------------------

8. ASSESSMENT CRITERIA FOR EFFECT BASED TOOLS

Assessment criteria for effect-based monitoring tools were primarily developed for the marine environment, see tables below, with BAC and EAC values developed jointly by ICES and OSPAR. Full details on how they were derived can be found in the SGIMC 2010 and SGIMC 2011 and WKIMON 2009 reports on the ICES website and in the OSPAR Background Documents for individual biological effects methods. A compilation of the Background Documents and Assessment criteria is published in Davies & Vethaak 2012. Updates and amendments to the BACs and EACs can be found in the ICES WGBEC reports from 2012 and 2013 (in press). Values are reviewed annually and can be revised as new data becomes available. Original, updated values and background documents should always be consulted before using the criteria. Tables reproduced with kind permission from ICES secretariat 16 April 2013.

Table: Current ICES assessment criteria for marine biological effects measurements for the techniques in the SGIMC integrated monitoring strategy (based on decision made at the March 2013 meeting in WGBEC). Values are given for both background assessment criteria (BAC) and environmental assessment criteria (EAC), as available.

BIOLOGICAL EFFECT	APPLICABLE TO:	BAC	EAC
VTG in plasma; µg/ml	Cod	0.23	
	Flounder	0.13	
Reproductive success in fish Mean prevalence (%) of:	Eelpout, <i>Zoarcesviviparus</i>		
	Malformed fry	1	2
	Late dead fry	2	4
	Early dead fry	2.5	5
	Total abnormal fry	5	10
EROD; pmol/mg protein pmol/min/ mg protein S9 * pmol/min/ mg microsomal protein	Dab (F)	178	
	Dab (M)	147	
	Dab (M/F)	680*	
	Flounder (M)	24	
	Plaice (M)	9.5	
	Cod (M/F)	145*	
	Plaice (M/F)	255*	
	Four spotted megrim (M/F)	13*	
	Dragonet (M/F)	202*	
	Red mullet (M)- April	208	
	Red mullet (M/F)- October 12-18 cm; GSI<1 Bottom temperature 16-20°C	115*	
	Eelpout (F)	10	
PAHs Bile metabolites; (1) ng/ml; HPLC-F (2) pyrene-type µg/ml; synchronous scan fluorescence 341/383 nm (3) ng/g GC/MS * 1-OH pyrene ** 1-OH phenanthrene	Dab	16 ^{(1)*} 3.7 ^{(1)**} 0.15 ⁽²⁾	22 ⁽²⁾
	Cod	21 ^{(1)*} 2.7 ^{(1)**} 1.1 ⁽²⁾	483 ^{(3)*} 528 ^{(3)**} 35 ⁽²⁾
	Flounder	16 ^{(1)*} 3.7 ^{(1)**}	

		1.3 ⁽²⁾	29 ⁽²⁾
	Haddock	13 ^{(1)*} 0.8 ^{(1)**} 1.9 ⁽²⁾	35 ⁽²⁾
	Eelpout	92 ^{(1)*} 7.9 ^{(1)**}	
	Herring	143 ^{(1)*} 2.6 ^{(1)**}	
DR-Luc; ng TEQ/kg dry wt, silica clean up	Sediment (extracts)	10	40

DNA adducts; nm adducts mol DNA	Dab	1	4,0
	Flounder	1	4,0
	Long Rough Dab		4,0
	Halibut		5,8
	Herring and sprat		0,39
	Cod	1.6	6,7
	Haddock	3.0	6,7
Bioassays; % mortality	Sediment, Corophium	20	60
	Sediment, Arenicola	10	50
	Water, copepod	10	50
Bioassays; % abnormality	Water, oyster embryo	20	50
	Water, mussel embryo	30	50
	Water, sea urchin embryo	10	50
Bioassay; % growth	Water, sea urchin embryo	30	50
Lysosomal stability; minutes	Cytochemical; liver all species	20	10
	Neutral Red Retention: all species	120	50
Micronuclei; ⁰ / ₀₀ (frequency of micronucleated cells) ¹ Gill cells ² Haemocytes ³ Erythrocytes	<i>Mytilus edulis</i>	2.5 ¹ 2.5 ²	
	<i>Mytilus galloprovincialis</i>	3.9 ²	
	<i>Mytilus trossulus</i>	4.5 ²	
	Flounder	0.3 ³	
	Dab	0.5 ³	
	Eelpout	0.4 ³	
	Cod	0.4 ³	
	Red mullet (M/F) 12-18 cm; GSI<1 Bottom temperature 16-20°C Autumn (October)	0.4 ³	
Comet Assay; % DNA Tail	<i>Mytilus edulis</i>	10	
	Dab	5	
	Cod	5	
Stress on Stress; days	<i>Mytilus</i> sp.	10	5
AChE activity; nmol.min ⁻¹ mg prot ⁻¹ ¹ gills ² muscle tissue ³ brain tissue * French Atlantic waters ** Portuguese Atlantic waters + French Mediterranean Waters ++ Spanish Mediterranean Waters +++ Baltic sea	<i>Mytilus edulis</i>	30 ^{1*} 26 ^{1**}	21 ^{1*} 19 ^{1**}
	<i>Mytilus galloprovincialis</i>	29 ¹⁺ 15 ¹⁺⁺	20 ¹⁺ 10 ¹⁺⁺
	Flounder	235 ^{2*}	165 ^{2*}
	Dab	150 ^{2*}	105 ^{2*}
	Red mullet	155 ²⁺	109 ²⁺
	Red mullet (M/F) 12-18 cm; GSI<1 Bottom temperature 15-16°C Autumn (October)	118 ³⁺⁺	83 ³⁺⁺
	Eelpout	124 ²⁺⁺⁺	87 ²⁺⁺⁺

<p>Externally visible diseases***</p> <p>Ep,Ly,Ul Ep,Ly,Ul Ac,Ep,Fi,Hp,Le,Ly,St,Ul,Xc Ac,Ep,Fi,Hp,Le,Ly,St,Ul,Xc Ac,Ep,Hp,Le,Ly,St,Ul,Xc Ac,Ep,Hp,Le,Ly,St,Ul,Xc</p> <p>Italics: ungraded, bold: graded NA: Not applied</p>	<p>Dab</p>	<p>Fish Disease Index (FDI):</p> <p>F: <i>1.32</i>, 0.216 M: <i>0.96</i>, 0.232 F: <i>1.03</i>, 0.349 M: <i>1.17</i>, 0.342 F: <i>1.09</i>, 0.414 M: <i>1.18</i>, 0.398</p> <p>M: males F: females</p>	<p>Fish Disease Index (FDI):</p> <p>F: NA, 54.0 M: NA, 47.7 F: <i>50.6</i>, 19.2 M: <i>38.8</i>, 16.1 F: <i>48.3</i>, 21.9 M: <i>35.2</i>, 16.5</p>
<p>Liver histopathology-non specific</p>	<p>Dab</p>	<p>NA</p>	<p>Statistically significant increase in mean FDI level in the assessment period compared to a prior observation period <i>or</i> Statistically significant upward trend in mean FDI level in the assessment period</p>
<p>Liver histopathology-contaminant-specific</p>	<p>Dab</p>	<p>Mean FDI <2</p>	<p>Mean FDI ≥ 2 A value of FDI = 2 is, e. g., reached if the prevalence of liver tumours is 2 % (e. g., one specimen out of a sample of 50 specimens is affected by a liver tumour). Levels of FDI ≥ 2 can be reached if more fish are affected or if combinations of other toxicopathic lesions occur.</p>
<p>Macroscopic liver neoplasms</p>	<p>Dab</p>	<p>Mean FDI <2</p>	<p>Mean FDI ≥ 2 A value of FDI = 2 is reached if the prevalence of liver tumours (benign or malignant) is 2 % (e. g., one specimen out of a sample of 50 specimens is affected by a liver tumour). If more fish are affected, the value is FDI > 2.</p>

Intersex in fish; % prevalence	Dab Flounder Cod Red mullet Eelpout	5	
Scope for growth Joules/hr/g dry wt.	Mussel (<i>Mytilus</i> sp.) (provisional, further validation required)	25	15
Hepatic metallothionein ig/g (w.w.) ¹ Whole animal ² Digestive gland ³ Gills * Differential pulse polarography	<i>Mussel edulis</i> <i>Mytilus galloprovincialis</i>	0.6 ^{1*} 2.0 ^{2*} 0.6 ^{3*} 2.0 ^{1*} 3.9 ^{2*} 0.6 ^{3*}	
Histopathology in mussels	VVbas: Cell type composition of digestive gland epithelium; $\mu\text{m}^3/\mu\text{m}^3$ (quantitative)	0.12	0.18
	MLR/MET: Digestive tubule epithelial atrophy and thinning; $\mu\text{m}/\mu\text{m}$ (quantitative)	0.7	1.6
	VVLYS & Lysosomal enlargement; $\mu\text{m}^3/\mu\text{m}^3$ (quantitative)	VvLYS 0.0002	V>0.0004
	S/VLYS: $\mu\text{m}^2/\mu\text{m}^3$	4	
	Digestive tubule epithelial atrophy and thinning (semi-quantitative)	STAGE \leq 1	STAGE 4
	Inflammation (semi-quantitative)	STAGE \leq 1	STAGE 3
Imposex/intersex in snails VDSI	<i>Nucella lapillus</i>	<0.3	<2

***: Assessment criteria for the assessment of the Fish Disease Index (FDI) for externally visible diseases in common dab (*Limanda limanda*). Abbreviations used: Ac, *Acanthochondriacornuta*; Ep, Epidermal hyperplasia/papilloma; Fi, Acute/healing fin rot/erosion; Hp, Hyperpigmentation; Le, *Lepeophtheirus* sp.; Ly, Lymphocystis; St, *Stephanostomumbaccatum*; Ul, Acute/healing skin ulcerations; Xc, X-cell gill disease.

In addition to these criteria, there are also corresponding values for the BAC and EAC assessment of imposex/intersex in other gastropod species (WGBEC 2012), see below.

Table. OSPAR Biological effect assessment (BAC and EAC) criteria for TBT related effects in *Nucella lapillus*, alongside with equivalent VDSI / ISI values for sympatric populations of other relevant species.

Assessment class	<i>Nucella</i>	<i>Nassarius</i>	<i>Buccinum</i>	<i>Neptunea</i>	<i>Littorina</i>	<i>Hydrobia</i>
A (<BAC)	< 0.3	< 0.3	< 0.3	< 0.3	< 0.3	< 0.3
B (>BAC<EAC)	0.3 - <2.0			0.3 - <2.0		
C (>EAC)	2.0 < 4.0	0.3 - 2.0	0.3 - 2.0	2.0 - 4.0		0.3 - <1
D (>EAC)	4.0 - 5.0	2.0 - 3.5	2.0 - 3.5	4.0 ^	0.3 - <0.5	1 - < 2
E (>EAC)	>5.0	> 3.5	> 3.5		0.5 - 1.2	
F (>EAC)	-				> 1.2	>2

There are also values available to evaluate the reproductive success in amphipods, although this method is not included in the ICES integrated monitoring strategy, see below.

Reproductive success in amphipods 95th percentile of % malformed embryos	<i>Monoporeia affinis</i> , <i>Pontoporeia femorata</i> , <i>Gammarus</i> sp., <i>Corophium</i> sp., <i>Bathyporeia</i> sp.	3.4	4.6
---	---	-----	-----

There are also some criteria developed or suggested for other types of use as well. Within the context of contaminated sites, Swedish assessment criteria have been proposed for Microtox, UMU C and EROD (SEPA report 4918). Norwegian national guidelines on risk assessment of contaminated sediment include also assessment criteria for DR CALUX (SFT 2008). For chemical assessment of dioxins and planar PCBs, assessment criteria are available for food and feed (EU regulation), but a bioassay approach is accepted on a screening level.

9. OVERVIEW OF QUANTITATIVE REAL TIME PCR

The Quantitative Real Time PCR (qRT-PCR) has been developed to allow researchers to study differences, at the quantitative level, in mRNA expression. It is based on detecting and quantifying fluorescence signals that increase in direct proportion to the amount of PCR product (or amplicon) in a reaction (Heidet al., 1996). By recording the level of fluorescence emission at each amplification cycle, it is possible to monitor a reaction during its exponential phase, where the replicate samples amplify exponentially and the increase in the amount of PCR product correlate to the initial amount of target template.

The two predominant methods for the quantitative detection of the amplicon use i) generic DNA-binding agents (intercalating dye) and ii) fluorescent oligonucleotide probes.

i) SYBR-green, is the most common intercalating dye, which shows little fluorescence in solution but has a 200-fold increase in fluorescence intensity upon binding to the double strand (ds)DNA. Although the dyes are not expensive and require only a primer set for the gene of interest, there are a few caveats to their use because they bind to all (ds) DNA e.g. primer dimer, generating many unspecific products.

ii) The second method for quantitative detection is based on fluorescence resonance energy transfer (FRET) probes that are specifically designed for the gene target, thus overcoming the problem of the intercalating dye. The FRET systems are the TaqMan® assay, the TaqMan® Minor Groove Binding (MGB), the Molecular Beacons, and the Scorpions. The most popular system is shown in Fig.1, the TaqMan® assay.

Application of Real Time PCR to Ecotoxicology

In the last few years the qRT-PCR has become an invaluable tool for scientists in many disciplines (Heid et al., 1996). In fact, its sensitivity together with the genome sequencing of many organisms has revolutionised the field of molecular diagnostic such as microbiology (Yang, S., et al., 2002), clinical oncology in cancer research (Bernard and Wittwer, 2002), gene expression analysis and in the last years as well in ecotoxicology field.

In ecotoxicology, it has been used to estimate the expression of genes of interest as molecular indicators, diagnostic for exposure to various stressors and for several model and non-model organisms (Islinger, et al., 2003; Carvalho, et al. 2011b; Zhanga, et al. 2008)⁶⁴. It is envisaged that the dropped down price for the instruments and the standardisation of the methods (kits are available from several companies) make this technique one of the promising tools for the implementation in regulatory agencies for ecotoxicology, microbiology and ecology fields.

⁶⁴There are numerous publications on the application of qRT-PCR in ecotoxicology, here it is only possible to mention a few

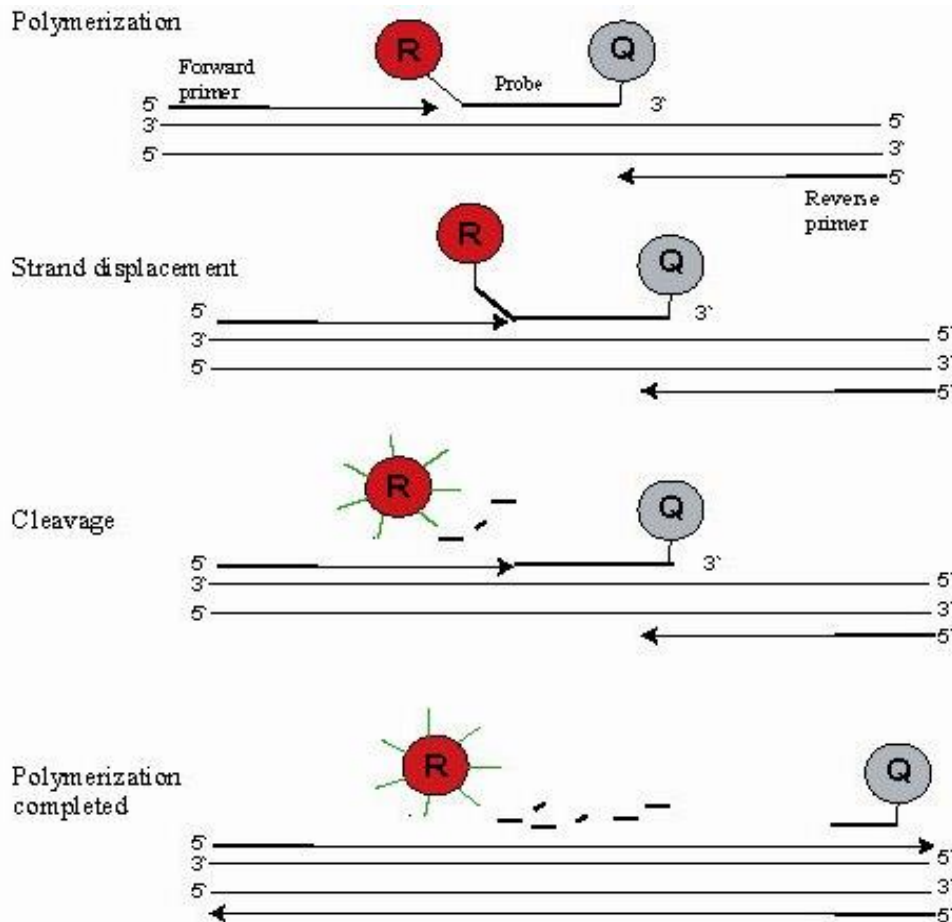

Fig.1.TaqMan assay.

The qRT-PCR reaction exploits the 5' nuclease activity of AmpliTaq Gold DNA polymerase to cleave a TaqMan probe during the PCR. The TaqMan probe contains a reporter dye at 5' end (R) and a quencher (Q) dye at 3'. During the first step, the primers and the probe anneal at the specific target, and the polymerisation starts. During the extension, the probe is displaced and cleaved by the exonuclease activity 5'-3'. The cleavage of the probe separated the reporter dye from the quencher, resulting in increased fluorescence of the reporter. Accumulation of the PCR products is detected directly by monitoring the increase in fluorescence of the reporter. When the probe is intact, the proximity of the reporter dye to the quencher results in suppression of the fluorescence emission primarily by Foerster-type energy transfer(FRET).

10. OMICS – additional applications

To discover new molecular biomarkers

The biggest challenge for the utility of mode of action is the need to improve the identification of molecular biomarkers linked to the physiological phenotype as well as the patterns of gene expression associated with different classes of pollutants. In addition, the information on a comparative analysis of pollutant effects in different ecologically relevant organisms would allow the selection of genes of interest/pathways which are meaningful across taxonomy.

Some examples of molecular biomarkers have been described (Ankley et al., 2008; Miller et al., 2007), and molecular changes in the fish hypothalamic-pituitary-gonadal axis (HPG) upon exposure to chemicals have been investigated. The HPG axis is responsible for the steroid regulation which, through the vitellogenin (VTG) level in the plasma, regulates the fecundity and fertility in females. They showed that plasma VTG, in fish exposed to chemicals, decreased due to the alteration at transcriptional level of the HPG genes, and consequently the fecundity was reduced, which is expected to have a serious impact on population status. Thus, through understanding the biological pathways leading to the vitellogenesis, molecular responses were related to a potential adverse outcome meaningful to risk assessors. Similarly, Carvalho et al. (Carvalho et al., 2011a) exposed the marine diatom *Thalassiosira pseudonana* to benzo(a)pyrene, a polycyclic aromatic hydrocarbon (PAH). They investigated whether the gene expression profile compared to the untreated cells could provide molecular biomarkers linked to a physiological status change due to the pollutant effects. They showed that the silicification process was affected in these conditions, particularly the down regulation of silicon transporter encoding gene, *ST1*, thus compromising the silica uptake from the media (Fig. below). The same result was confirmed also when the diatoms were exposed to marine sediment sample extracts containing PAHs.

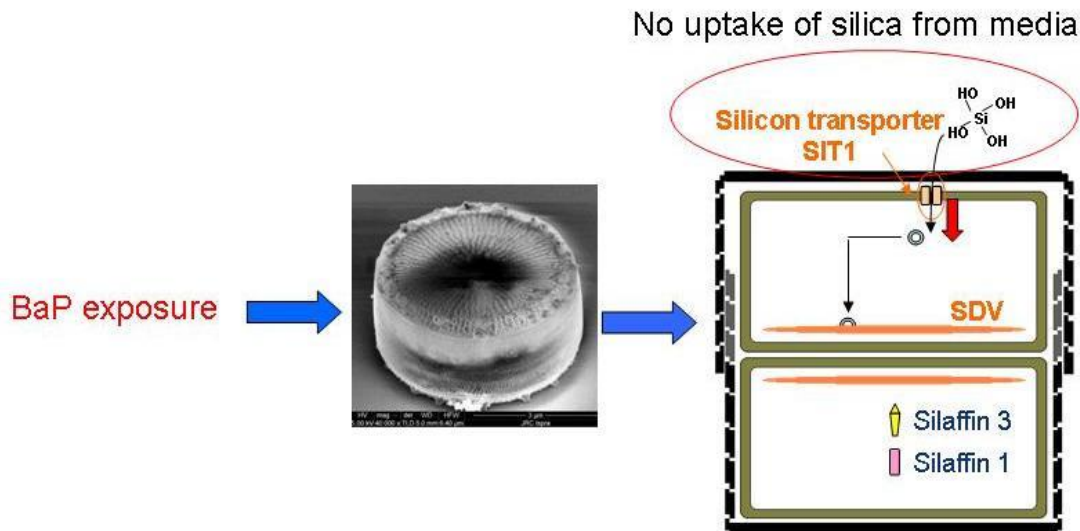

Fig.2. A molecular biomarker in the marine diatom *Thalassiosira pseudonana* upon exposure to benzo(a)pyrene is the encoding gene for the silicon transporter *ST1*.

Other applications of omics profiles have been described by Garcia-Reyero et al (Garcia-Reyero et al., 2008) linked with the identification of the chemical(s) responsible for the effects induced by complex mixtures in wastewater effluents. Indeed they exposed male fathead minnows (*Pimephales promelas*) for 48 h to effluents at two sites, one up-stream and downstream of the wastewater sewage treatment plant, respectively. Since many pharmaceutical compounds and cosmetics are not retained by the sewage treatment plant, they investigated the gene expression profiling in the two groups. They showed that significant changes occurred in the gonad of fish exposed below the sewage plant, compared to above the treatment plant and to laboratory control fish. Among the biological processes affected were the innate immune response, response to stress, control of homeostasis, control of transcription, metabolism and cell communication. This work suggests that fish are impacted by exposures to the sewage treatment effluents, and effects can be detected rapidly by gene expression profiling.

To identify site of origin of wild organisms

In the European flounder (*Platichthys flesus*), a transcriptomics and bioinformatics approach was used to predict the site of origin of fish from environment-based stress-responsive genes (Falciani et al., 2008). To determine which gene expression differences may relate to pollutant impact, they compared the transcriptomic profile with laboratory exposures of flounder to selected toxicants and determined the associated gene expression profiles. The searchspace for a combination of genes that effectively predicts pollutant class membership was very large. However, by combining the signatures derived from acute laboratory exposure to individual chemicals to limit the searchspace, a very accurate model for classification of all the different environmental sites was achieved. The final model utilised the expression profiles

of 16 genes and validation was confirmed by quantitative real time Polymerase Chain Reaction (PCR) array comprising these genes. By doing this, they correctly assigned the site of origin for fish obtained from three of the sites in an independent sampling. These data would imply that the gene expression fingerprints obtained with these arrays are primarily attributable to variations in chemical pollutant responses at the different sites. These important observations give support to the implementation of omics as diagnostic tools in environmental monitoring.

11. OVERVIEW OF EXISTING DNA MICROARRAYS

Overview of existing DNA microarrays for several organisms and the stressors tested (4th column) and type of environmental samples (5th column).

Organism	Biological sample	Microarray platform/ Additional studies	Chemical stressors tested	Environmental samples	References
Daphnia magna (water flea)	Whole organism	DNA microarray	Cd	-	(Connon et al., 2008)
	Whole organism	DNA microarray	Ibuprofen	-	(Heckmann et al., 2008)
	Whole organism	DNA microarray	pH, calcium limitation	-	-
	Whole organism	DNA microarray	lufenuron	-	-
	Whole organism	DNA microarray	methomyl (insecticide); propanil (herbicide)	-	(Pereira et al., 2010)
	Whole organism	DNA microarray	Silver nanoparticles; silver nitrate	-	(Poynton et al., 2012)
	Whole organism	DNA microarray/ Metabolomics	Cd	-	(Poynton et al., 2011b)
	Whole organism	DNA microarray	Cd	-	(Soetaert et al., 2007)
	Whole organism	DNA microarray	Cu, Cd, Zn (acute toxicity)	-	(Poynton et al., 2007)
	Whole organism	DNA microarray	Cu, Cd, Zn (dose-response)	-	(Poynton et al., 2008a)
	Whole organism	DNA microarray	Cu	copper mines	(Poynton et al., 2008b)
	Whole organism	DNA microarray	Copper sulfate, hydrogen peroxide, pentachlorophenol, or beta-naphthoflavone	-	(Watanabe et al., 2007)
	Whole organism	DNA microarray	ZnO NPs, ZnSO ₄	-	(Poynton et al., 2011a)
	Whole organism	DNA microarray	Ni ²⁺ , binary metal mixtures (Ni ²⁺ + Pb ²⁺ ; Ni ²⁺ + Cd ²⁺)	-	(Vandenbrouck et al., 2009)
	Whole organism	DNA microarray	Cu, Zn, Pb, and munitions constituents	-	(Garcia-Reyero et al., 2009b)
	Whole organism	DNA microarray	Munitions constituents 2,4,6-trinitrotoluene, 2,4-dinitrotoluene, 2,6-dinitrotoluene, dinitrobenzene, or 1,3,5-trinitro-1,3,5-triazacyclohexane well as to 8 different munitions mixtures	ground water contaminated with munitions constituents	(Garcia-Reyero et al., 2012)
	Whole organism	DNA microarray	narcotics and polar narcotics: - 3,5-dichloroaniline; 2,3,4-trichloroaniline; 4-chloroaniline; aniline; ethanol; isopropanol; methanol	-	(Dom et al., 2012)
	Whole organism	DNA microarray	sodium dichromate, benzo[a]pyrene	-	(David et al., 2011)
	Whole organism	DNA microarray	Zn	-	(Vandegheuchte et al., 2010)
	Whole organism	DNA microarray/ Metabolomics	Fluoranthene, pyrene and Flu-Pyr mixtures	-	(Vandenbrouck et al., 2010)
Daphnia pulex (water flea)	Whole organism	DNA microarray	Cd	-	(Shaw et al., 2007)
				-	
Oryzias latipes (japanese medaka, halotolerant)	Larval medaka	DNA microarray	17beta-estradiol (E2) (dose-response)	-	
	Whole organism	DNA microarray	17beta-estradiol (E2)	-	(Kishi et al., 2006)
	Hypothalamic–Pituitary–Gonadal axis tissue	Real-time PCR array	17alpha-ethinylestradiol (EE2), 17beta-trenbolone (TRB)	-	(Zhang et al., 2008)
	Whole organism	DNA microarray	CuSO ₄ , CdCl ₂ , tributyltin (TBT), zinc	-	(Kishi et al., 2008)
	Fish embryo	DNA microarray/Real-time PCR	Silver nanocolloids	-	(Kashiwada et al., 2012)
	Liver	DNA microarray	4-Nonylphenol	-	(Kim et al., 2006)
	Liver	DNA microarray	Arochlor 1260 (polychlorinated	-	(Yum et al.,

			biphenyl mixture)		2010)
	Brain	DNA microarray	Polychlorinated biphenyls (PCBs)	-	(Nakayama et al., 2008)
	Whole organism	DNA microarray	benzylparaben	-	(Yamamoto et al., 2007)
	Liver	DNA microarray	1,1,1-trichloro-2-(2-chlorophenyl)-2-(4-chlorophenyl)ethane (o,p'-DDT)	-	(Uchida et al.)
	Liver	DNA microarray	Polychlorinated biphenyls (PCBs)	-	(Nakayama et al., 2011)
	Testis, liver and brain	DNA microarray	17 α -ethinylestradiol (EE2), estradiol benzoate (EB)	-	(Hirakawa et al., 2012)
	Liver	DNA microarray	glyphosate agrochemical components	-	(Uchida et al., 2012)
<i>Micropterus salmoides</i>	neuroendocrine brain	DNA microarray /Proteomics	dieldrin and E2		(Martyniuk et al., 2010b)
<i>Micropterus salmoides</i> (largemouth bass, freshwater)	Female liver	DNA microarray /Proteomics	17 α -ethinylestradiol (EE2)		
	Male liver	DNA microarray	methoxychlor (MXC)		(Martyniuk et al., 2011)
	Female hypothalami	DNA microarray	dieldrin		(Martyniuk et al., 2010a)
	Male liver and gonad	DNA microarray	17 β -estradiol (E2)		(Garcia-Reyero et al., 2008)
<i>Pimephales promelas</i> (fathead minnow, freshwater)	Male liver	DNA microarray		urban effluents	not available
	Liver and gonad	DNA microarray		comparison between low- and high-impact agricultural sites	(Sellin Jeffries et al., 2012)
	Male liver	DNA microarray		Secondary and primary treated municipal wastewater effluents	not available
	Ovary	DNA microarray	prochloraz		(Skolness et al., 2011)
	Liver, gill, brain	DNA microarray	titanium dioxide nanoparticles (TiO ₂)		not available
	Brain	DNA microarray	Prozac (fluoxetine), carbamazepine, venlafaxine and mixture		(Thomas et al., 2012)
	Liver and gonad	DNA microarray		effluent waste waters	(Garcia-Reyero et al., 2011)
	Liver and gonad	DNA microarray		surface waters	not available
	Brain	DNA microarray	cyclotrimethylenetrinitramine (RDX) dose-response		(Gust et al., 2011b)
	Brain, liver and Larvae	DNA microarray	RDX		(Gust et al., 2011a)
	Hypothalamus	DNA microarray		pulp and paper mill effluent	(Popescu et al., 2010)
	Female brain and liver	DNA microarray	fadrozole		(Villeneuve et al., 2007)
	Female gonad	DNA microarray	17 β -trenbolone (TB)		(Dorts et al., 2009)
	Ovary	DNA microarray	trenbolone, flutamide and a mixture		(Garcia-Reyero et al., 2009c)
	Whole organism	DNA microarray	lead (Pb)		(Mager et al., 2008)
	Liver and gonads	DNA microarray		sewage treatment plant	(Garcia-Reyero et al., 2009a)

				effluents	
	Brain	DNA microarray	propranolol		(Lorenzi et al., 2012)
	Ovary		Bisphenol A		(Villeneuve et al., 2012)
	Gonad		haloperidol (dopamine receptor antagonist)		(Villeneuve et al., 2010)
Danio rerio (zebrafish, freshwater)	Embryo	DNA microarray	methyl mercury (MeHg)		(Yang et al., 2010)
	Embryo	DNA microarray	flusilazole		(Hermesen et al., 2012)
	Embryo	DNA microarray	Silver Nanoparticles (AuNPs)		(Truong et al., 2012)
	Male liver	DNA microarray	benzo-a-pyrene (BaP)		not available
	Ovary	DNA microarray	bisphenol A (BPA)		(Villeneuve et al., 2012)
	Whole organism	DNA microarray	benzene, toluene and formaldehyde		not available
	Embryo	DNA microarray	azinphos-methyl (AMP, acetylcholinesterase)		(Kluver et al., 2011)
	Heart Ventricles	DNA microarray	2,3,7,8-tetrachlorodibenzo-p-dioxin (TCDD)		not available
	Embryo	DNA microarray	dimethylformamide (DMF) and dimethylsulfoxide (DMSO)		(Turner et al., 2012)
	Embryo	DNA microarray	ethanol		(Tal et al., 2012)
	Embryo	DNA microarray	cyclopamine, SANT-2 and GANT-61 (hedgehog pathway inhibitors)		(Buttner et al., 2012)
	Embryo	DNA microarray	diethylmaleate (DEM)		not available
	Embryo	DNA microarray	galanthamine hydrobromide (GAL)		not available
	Brain	DNA microarray	diazepam		(Oggier et al., 2010)
	Embryo	DNA microarray	PKC412 (midostaurin, antineoplastic)		(Oggier et al., 2011)
	Embryo	DNA microarray	leflunomide		(White et al., 2011)
	Embryo	DNA microarray	trimethyltin chlorides (TMT)		not available
	Whole organism	DNA microarray	17b-estradiol (estrogen) and ICI 182,780 (anti-estrogen)		(Lam et al., 2011)
	Whole organism	DNA microarray	cyclotrimethylenetrinitramine (RDX, energetic)		not available
	Female	DNA microarray		LakeMjosa and LakeLonsa natural mixes of persistent organic pollutants	not available
	Brain	DNA microarray	methyl mercury (MeHg)		(Richter et al., 2011)
	Liver	DNA microarray	HgCl ₂		(Ung et al., 2010)
	Gonad	DNA microarray	haloperidol (dopamine receptor antagonist)		(Villeneuve et al., 2010)
	Embryo	DNA microarray	3,4-dichloraniline (DCA), 2,4-dichlorophenol (DCP), pentachlorophenol (PCP) and cadmium chloride		(Sawle et al., 2010)
	Embryo	DNA microarray	tert-butylhydroquinone (tBHQ), 2,3,7,8-tetrachlorodibenzo-p-dioxin (TCDD) and dimethyl sulfoxide (DMSO)		not available
	Liver	DNA microarray	CuSO ₄ , NaCl and CaCl ₂ , and mixtures		not available
	Liver	DNA microarray		waterborne copper concentrations	(Craig et al., 2009)
	Larvae	DNA microarray	microcystin		(Rogers et al., 2011)
	Whole organism	DNA microarray	estradiol and 4-nonylphenol	screening the effect of	(Baker et al., 2009)

				environmental chemicals	
	Liver	DNA microarray	PAHs and Aps		(Holth et al., 2008)
	Brain	DNA microarray	fadrozole (aromatase inhibitor)		not available
	Ovary	DNA microarray	2,3,7,8-tetrachlorodibenzo-p-dioxin (TCDD)		(Heiden et al., 2008)
	Liver	DNA microarray	17-beta estradiol (E2)		(Levi et al., 2009)
	Embryo	DNA microarray	Retinoic acid (RA) and RA antagonists		not available
	Brain	DNA microarray	Domoic acid		(Lefebvre et al., 2009)
	Embryo	DNA microarray	2,3,7,8-tetrachlorodibenzo-p-dioxin (TCDD)		(Xiong et al., 2008)
	Brain	DNA microarray	ethanol and nicotine		(Kily et al., 2008)
	Whole organism	DNA microarray	17-beta estradiol (E2)		(Cohen et al., 2008)
	Caudal fin	DNA microarray	2,3,7,8-tetrachlorodibenzo-p-dioxin (TCDD)		(Andreasen et al., 2006)
	Liver	DNA microarray	17 alpha-ethynylestradiol (EE2)		(Hoffmann et al., 2006)
	Heart	DNA microarray	dioxin (TDCC)		(Carney et al., 2006)
Platichthys flesus (European flounder, marine)	Liver	DNA microarray	pyrithione (Zn-Pt), methanol (MeOH), ethanol (EtOH), dimethyl sulfoxide	water pollution (North Europe)	(Williams et al., 2011)
	Liver	DNA microarray	cadmium chloride, 3-methylcholanthrene, Aroclor 1254, tert-butylhydroperoxide, Lindane, perfluoro-octanoic acid		(Williams et al., 2008)
	Liver	DNA microarray		field site prediction from stress gene responses to model toxicants	(Falciani et al., 2008)
	Liver	DNA microarray	thiuram (TMTD), and formaldehyde (FAD).	water salinity variation	(Larsen et al., 2008)
	Liver	DNA microarray		male transcriptomic profile according to collection site	(Williams et al., 2003)
Mytilus spp. (mussel)	digestive glands	DNA microarray	Hg	crude North Sea oil mixture	(Dondero et al., 2006)
Mytilus galloprovincialis (Mediterranean mussel)	digestive glands	DNA microarray	okadaic acid		(Manfrin et al., 2010)
	digestive glands	DNA microarray	Chlorpyrifos, 17β-estradiol (E2) and mixture		(Canesi et al., 2011)
	digestive glands	DNA microarray	nickel, Chlorpyrifos and mixture		(Dondero et al., 2011)
	digestive glands	DNA microarray	mixtures of heavy metals or organic contaminants	Venice lagoon	(Venier et al., 2006)
	digestive glands	DNA microarray y/ quantitative-PCR/ proteome profiling	Imidacloprid and Thiacloprid		(Dondero et al., 2010)
Phaeodactylum tricornutum (pennate marine diatom)	Whole organism	DNA microarray	Simazine, copper, ammonia, salinity, silver, cadmium, dispersant, dispersed oil		
	Whole organism	DNA microarray / Metabolomics	cadmium		(Brembu et al., 2011)

	Whole organism	DNA microarray / Metabolomics	Fe limitation		(Allen et al., 2008)
	Whole organism	DNA microarray / Metabolomics	Acclimation to High Light		(Nymark et al., 2009)
<i>Thalassiosira pseudonana</i> (centric marine diatom)	Whole organism	DNA microarray/Proteomics	Benzo[a]pyrene		(Carvalho et al., 2011; Carvalho and Lettieri, 2011)
	Whole organism	DNA microarray	Limitation of Fe, N, Si, temperature and alkaline pH/CO ₂		(Mock et al., 2008)

12. TERMS AND DEFINITIONS

Some of the terms that are used in the text are shortly explained below. The definitions used in this report may deviate to those used in other contexts.

Acute bioassay A short-term bioassay, using high dose exposures; effects can be detected within a relatively limited period of time in relation to the life cycle of the test organism (hours to a few weeks). They provide an initial screening and simulate a “realistic worst case”. Common endpoints are death or immobility of test organism.

Agonist A substance that binds to a receptor; triggering a response

Antagonist Does not provoke a response itself upon binding to a receptor, but blocks the response from agonist

Bioaccumulation: see Cis Guidance n.27

Bioassay An experiment in which organisms (in vivo bioassays) or cell cultures (in vitro bioassays) are exposed to field collected samples of e.g. sediment, surface water or effluents. The aim is to measure possible biological effects, called endpoints, of contaminants contained in these samples. In certain applications, *in vivo* assays can also be performed *in situ*, i.e. caged and exposed in the field. Common endpoints in *in vivo* bioassays include lethality, immobility and growth, whereas common endpoints in vitro assays include induction or inhibition of enzymes.

Biological organisational level The different levels in the hierarchy of biological organization such as subcellular, cellular, tissue, organism, population and community levels

Biological quality element: Ecological elements needed for the classification of ecological status of WFD

Biomarker In this report defined as any biological response to /an/ environmental chemical/s at the individual level or below that deviate from the normal status. Thus, biochemical, physiological, histological, morphological and behavioural measurements have been considered biomarkers. By including also individual level, e.g. eelpout embryo malformation (observed inside female), egg shell thickness and imposex will be included and these tools are often referred to as biomarkers. Effects observed at higher levels are however rather referred to as ecological indicators. Effects observed on suborganism levels but on cell lines exposed to samples from the environment are called in vitro bioassays, and in a similar manner, effects observed on individual (including behavioural changes) or suborganism levels in organisms that are exposed to samples in the laboratory are referred to as in vivo assays (possibly including in vitro analyses of suborganism level endpoints). »

Chemical status: The status of the WFD based on the compliance of the substance of the list of European priority with EQS.

Chronic bioassay A long-term bioassay, using low level exposure over a period of months to years. Chronic toxicity, derived by exposure to low concentrations, can eventually lead to cumulative effects and problems much more insidious than those caused by acute exposures. Chronic bioassays are designed to simulate actual situations more closely. Endpoints include reduced reproduction or growth. They are more sensitive but also more expensive and complex in practice than acute bioassays

Community An ecological community is defined as a group of actually or potentially interacting species living in the same place. The primary focus of community ecology is on interactions between species within the ecosystem (e.g. competition, predation, parasitism, etc.). Communities are analyzed by a structural (e.g. species' abundances) and functional (species' ecological roles) point of view. Inherent in this view is the notion that whatever affects one species (direct effect) may also affect other species (indirect effects).

Ecological functioning. The ecological functioning of an ecosystem is a term used to indicate the ecological and evolutionary processes (e.g. gene flow, disturbance, nutrient cycling, etc.) which occur within the ecosystem. Natural processes are the result of complex interactions between biotic (living organisms) and abiotic (chemical and physical) components of ecosystems. The study of the ecosystem functioning is based on analysis of energy fluxes and species ecological role. It differs from the study of structure, which is based on the identification of the components of the ecosystem.

Ecological status: See WFD

Ecological indicator In this report defined as tools (such as indices or approaches) that measure variations that can be observed at higher biological organization levels, such as population and community

Effect Modification induced by a stressor (either inside or outside) the organism which can be measured at molecular, cellular, physiological or at population level. Significant differences can be expected in term of magnitude, intensity and duration. Many toxic effects are reversible and do not cause permanent damage, but complete recovery may take a long time. However, some poisons/contaminants cause irreversible (permanent) damage.

Effect biomarker Biomarker response in terms of functional changes in the biological system that is analysed. Examples are disturbed basic functions such as reproduction, respiration, changes in growth rate and feeding.

Effects Directed Analysis (EDA). EDA and TIE (Toxicity identification evaluation)- identify causative agents on complex mixtures through sequential extractions, bioassays and chemical analyses.

Endpoint The variable measured in a bioassay, such as immobility, growth, death.

Environmental Quality Standard (EQS): a concentration of a substance that should be achieved in water, sediment or biota, in order to protect environment and human health

Exposure biomarker. A biomarker that quantifies early stage effects from exposure to environmental agents. The effects are usually occurring on subcellular levels, such as induction of metabolism, that are not necessarily leading to negative effects on individual level (see also Biomarker).

General biomarker. Biomarker that responds to several types of substances and possibly also other types of stressors than hazardous substances.

Genomics: It is a broadly used term that encompasses numerous scientific disciplines and technologies. These disciplines include gene expression at transcription level (mRNA, transcriptomics); at protein level (proteomics) at the metabolite flux (metabolomics) and at microbial population level (metagenomics).

Hazardous substance. The term is in this report referring to substances that are hazardous to ecosystems and/or human health in or via the aquatic environment. As opposed to the terms “priority substance”, “river basin specific substance” etc, the term is in this report not intended to refer to any specific regulation.

Integrated (monitoring/assessment) A combined approach to assess environmental quality, based on e.g. suites of both chemical, ecological and toxicological measurements. Integrated monitoring refers to a monitoring design by which the same tissues and individuals are sampled for analyses; the same individuals are sampled for effects and chemical analyses from the same population as is used to determine population structure parameters and at the same time. Water, sediment and biota are sampled at the same time and location, and there is a simultaneous measurement of support parameters.

In vitro bioassay Laboratory bioassays that use prepared cells or subcellular fractions isolated from organisms or modified bacteria. The analyses are mechanism based, of short duration and performed in small scale.

In vivo bioassay Whole organism bioassays, that respond in an integrated manner to all of the contaminants that are present in a test sample. These assays therefore lack specificity but are of high relevance.

Metabolomics: It describes the pattern of metabolites that are generated upon exposure to a chemical/stressor (M. R. Viant, U. Sommer, 2012). It would form a sort of genetic “signature”. Techniques are NMR spectroscopy and high resolution mass spectrometry.

Metagenomics: It is the fully genome sequencing of a water sample (or any other matrix e.g. soil, gut, etc.) to identify the microorganism compositions and metabolic pathways (Kisand, V. et al. , 2012). Techniques are pyrosequencing, New Sequencing Generation (NGS) and bioinformatics tools.

Mode of action: The term mode of action is defined by Rand et al. 1995 as follows: “A mode of action is defined as a common set of physiological and behavioral signs that characterize a type of adverse biological response, while toxic mechanism(s) refer(s) to the crucial biochemical process(es) and/or xenobiotic-biological interaction(s) underlying a

given mode of action". However there are various definitions existing for both terms whereas it is sometimes difficult to separate them clearly.

PICT. Pollution-induced community tolerance (PICT) is a method used for detecting toxic effects of pollutants in biotic communities. The concept of PICT is based on the fact that organisms in a toxic environment only survive if they are tolerant to the toxicant. It relies on the assumption that sensitive components of the exposed community (species, genotypes or phenotypes) will be replaced by more tolerant ones during exposure, thus leading to an increase of community tolerance. Tolerance development can be, for example, measured as a shift in the Effect Concentration (usually EC₅₀) that is obtained with a short-term toxicity test based on a physiological endpoint. The PICT-method, which uses the theoretical basis of toxicology (the dose–response model) to quantify community effects, was proposed as a tool with strong predictive ability for causative links between toxicants and their adverse ecological effects (tolerance levels).

Priority substance: a substance of European list of priority that should be reduced from emissions, discharges and losses.

Priority Hazardous Substance a substance of European list of priority that should be eliminated from emissions, discharges and losses.

Proteomics: It describes the pattern of protein expression, changes induced upon exposure to a chemical/stressor. It would form a sort of genetic "signature". Techniques are 2D electrophoresis gels, itraq labeling (Carvalho, R. et al., 2011). Mass spectrometry for the identification of proteins .

River Basin Specific Pollutant (RBSP):See Specific pollutant

SPEAR (Species At Risk) is an index based on biological traits of freshwater invertebrate species. The traits considered are bound to species sensitivity to the presence of specific toxicants (e.g. physiological sensitivity) and to their potential exposure and recovery capacity (migration ability, presence of sensitive life stages during maximum pesticide exposure, generation time). Taking these aspects into account, the SPEAR indices measure the proportion between sensitive (SPEAR: SPEcies At Risk) and tolerant (SPEnotAR, "SPEcies not At Risk") species. The index is described in more detail in chapter 4.

Species traits: Life history characteristic. Each species is in fact characterized by biological (e.g. life cycle, respiration mode, reproduction, body size, etc.) and ecological traits (e.g. feeding habits, habitat preference, tolerance to stressors, etc.) selected by evolution as strategies to cope with environmental stress (habitat templet theory) (Townsend et al., 1994).

Specific biomarker: Biomarker that primarily responds to a specific group of substances

Specific pollutant: Chemical substances that are part of the ecological status of the WFD, they can be defined at river basin level or at national level.

Toxicity profile Toxicological “fingerprint” of a sample, ranging from a pure compound to a complex mixture, obtained by testing the sample or its extract for its activity toward a battery of biological endpoints (Hamers et al 2013)

Transcriptomics: It describes the pattern of gene expression changes induced upon exposure to a chemical / stressor . It would form a sort of genetic “signature”(T. Lettieri, 2006). Techniques used for transcriptomics are DNA microarray, quantitative Real Time PCR.

Trophic level: A group of organisms that occupy the same position in a food chain. A trophic level represents a step in the dynamics of energy flow through an ecosystem. The first trophic level is composed by the producers, which can harvest energy from an outside source, such as the sun. The second level comprises organisms who consume the producers, also known as the primary consumers. The next level would contain the secondary consumers (those who consume the primary consumers), and so on. Ecological communities with higher biodiversity form more complex trophic paths, known as food webs.

13.LIST OF ABBREVIATIONS

AA Annual Average
AChE Acetyl Cholinesterase
AhR Arylhydrocarbon Receptor
ALA-D Aminolaevulinic acid dehydratase
AR Androgen Receptor
BAC Background Assessment Concentration
BAT Best Available Technique
BCF Bioconcentration Factor
BDE Brominated diphenyl ether
BQI Benthic Quality Index
BSAP Baltic Sea Action Plan
CALUX Chemically Activated Luciferase Expression
CEMP Co-ordinated Environmental Monitoring Programme
CIRCA Communication and Information Resource Administrator
CIS Common Implementation Strategy
CMEP Chemical Monitoring and Emerging Pollutants
COHIBA Control of hazardous substances in the Baltic Sea region
COM European Commission
COMBINE Cooperative Monitoring in the Baltic Marine Environment
CR Contamination Ratio
CYP Cytochrome P450 (CYP 1A: family 1 subfamily A)
DBT dibutyltin
DDT dichlorodiphenyltrichloroethane
DEHP bis (2-ethylhexyl)phthalate
DR Dioxin Receptor
EAC Environmental Assessment Criteria
EC Effect Concentration
ECHA European Chemicals Agency
EcoO Ecological Objective
EcoQO Ecological Quality Objective
EDA Effects Directed Analysis
EDTA ethylenediaminetetraacetic acid
EE-2 17-alpha ethinyl oestradiol
EEA European Environment Agency
ELISA enzyme-linked immunosorbent assay
EN European Norm
EqP Equilibrium Partitioning
EQS Environmental Quality Standard
ER Estrogen Receptor
EROD Ethoxyresorufin-O-deethylase
FDI Fish Disease Index
GC Gas chromatography
GES Good Environmental Status
GIS Geographic Information System
GR Glucocorticoid Receptor
GSI Gonadosomatic Index
HBCDD, hexabromocyclododecane
HCB hexachlorobenzene
HCBd hexachlorobutadiene
HCH Hexachlorocyclohexane
HELCOM Helsinki Commission (The Baltic Marine Protection Commission)
HPLC High Pressure Liquid Chromatography
ICES International Council for the Exploration of the Sea
ICP Inductively Coupled Plasma

IMO International Maritime Organisation
 ISO International Standardisation Organisation
 JAMP Joint Assessment and Monitoring Programme
 JRC Joint Research Centre of the European Commission
 Koc Organic Carbon Coefficient
 Kow Octanol Water Coefficient
 LOD Level of Detection
 LOQ Level of Quantification
 LSI Liver Somatic Index
 MAC Maximum Allowed Concentration
 MBT monobutyltin
 MDR/MXR Multidrug/multixenobiotic Resistance
 MODELKEY Models for Assessing and Forecasting the Impact of Environmental Key Pollutants on
 Marine and Freshwater Ecosystems and Biodiversity
 MONAS Monitoring and Assessment
 MS Mass Spectrometry
 MS Member State
 MSFD Marine Strategy Framework Directive (2008/56/EC)
 MT Metallothionein
 NPE Nonylphenol Ethoxilates
 OECD Organisation for Economic Co-operation and Development
 OSPAR Oslo Paris Convention (The Convention for the Protection of the Marine Environment of the North-
 East Atlantic)
 PAH Polycyclic Aromatic Hydrocarbons
 PBDE Polybrominated Diphenyl ethers (/penta/)
 PCB Polychlorinated biphenyl
 PCDD/F Polychlorinated dibenzodioxins/furans
 PCP Pentachlorophenol
 PEC Predicted Environmental Concentration
 PFCs perfluorinated compounds
 PFOA perfluorooctanoic acid
 PFOS Perfluorooctanesulfonic acid
 PHS Priority Hazardous Substances
 PICT Pollution Induced Community Tolerance
 PNEC Predicted No Effect Concentration
 POP Persistent Organic Pollutants
 PPAR Peroxisome Proliferator Activated Receptors
 PR Progesterone Receptor
 PS Priority Substances
 QA Quality Assessment
 QA/QC directive” (2009/90/EC),
 QS Quality Standard
 QSR Quality Status Report
 RBSP River Basin Specific Pollutant
 REACH Registration Evaluation Authorisation and Restriction of Chemicals (EC/1907/2006)
 RID Comprehensive Study on Riverine Inputs and Direct Discharges
 RBMP River Basin Management Plan
 RPSI Relative penis size index
 RYA Recombinant Yeast Assay
 SCHER Scientific Committee on Health and Environmental Risks
 ScorePP Source Control Options for reducing emissions of priority pollutants
 SDS Substance Data Sheets
 SOCOPSE Source Control of Priority Substances in Europe
 SPE Solid Phase Extraction
 SPEAR Species At Risk
 STP Sewage Treatment Plant
 TBT tributyltin
 TEF Toxicity Equivalent Factor
 TEQ Toxic Equivalent
 TIE Toxicity Identification Evaluation
 TOC Total Organic Carbon
 TR Thyroid Receptor

TU Toxic Unit
UN United Nations
VDSI (Vas Deference Sequence Index)
VTG Vitellogenin
WEA Whole Effluent Assessment
WFD Water Framework Directive (2000/60/EC)
WGBEC Working Group on Biological Effects of Contaminants
WGE Working Group E (Environment)
WHO World Health Organisation
YAS Yeast Androgen Screen
YES Yeast Estrogen Screen

14.REFERENCES

- Aarts, J. M. M. J. G., Denison, M. S., Cox, M. A., Schalk, C. M. A., Garrison, P. A., Tullis, K., de Haan, L. H. J., et al. 1995. Species-specific antagonism of Ah receptor action by 2,2',5,5' tetrachloro- and 2,2',3,3',4,4'-hexachlorobiphenyl. *European Journal of Pharmacology Environmental Toxicology*, 293: 463–474.
- Ahlf W and Heise S, 2005: Sediment Toxicity Assessment: Rationale for effect classes. *Journal of Soils and Sediments*. 01/2005; 5(1):16-20
- Ahlf W, Hollert H, Neumann-Hensel H, Ricking M (2002): A guidance for the assessment and evaluation of sediment quality: A German approach based on ecotoxicological and chemical measurement. *Journal of Soils and Sediments*. March 2002. Volume 2. Issue 1. Pp 37-42.
- Aldenberg T., J.S. Jaworska, 2000. Uncertainty of the Hazardous Concentration and Fraction Affected for Normal Species Sensitivity Distributions, *Ecotoxicol. Environ. Safety* 46 (2000) 1-18.
- Allen, J. I., and Moore, M. N. 2004. Environmental prognostics: is the current use of biomarkers appropriate for environmental risk evaluation. *Marine Environmental Research*, 58: 227–232.
- Allen, A.E. et al., 2008. Whole-cell response of the pennate diatom *Phaeodactylum tricornutum* to iron starvation. *Proc Natl Acad Sci U S A*, 105(30): 10438-43.
- Amann RI, Ludwig W, Schleifer KH (1995) Phylogenetic identification and in situ detection of individual microbial cells without cultivation. *Microbiol Rev* 59:143–169
- Anderson NL, Anderson NG (1998). "Proteome and proteomics: new technologies, new concepts, and new words". *Electrophoresis* 19 (11): 1853–61.
- Andreasen, E.A., Mathew, L.K. and Tanguay, R.L., 2006. Regenerative growth is impacted by TCDD: gene expression analysis reveals extracellular matrix modulation. *Toxicol Sci*, 92(1): 254-69.
- Ankley, G. T., Miller, D. H., Jensen, K. M., Villeneuve, D. L., Martinovic, D. 2008. Relationship of plasma sex steroid concentrations in female fathead minnows to reproductive success and population status. *Aquat Toxicol* 88(1): 69-74.
- Archambault V., P. Usseglio-Polatera, J. Garric, J.G. Wasson, M. Babut, 2010. Assessing pollution of toxic sediment in streams using bio-ecological traits of benthic macroinvertebrates, *Freshwater Biol.* 55 (2010) 1430-1446.
- Archana Belle, Amos Tanay, Ledion Bitincka, Ron Shamir and Erin K. O'Shea (2006). "Quantification of protein half-lives in the budding yeast proteome". *PNAS* 103 (35): 13004–13009.
- Ariese, F., Beyer, J., Jonsson, G., Porte Visa, C., & Krahn, M.M. (2005) *Review of analytical methods for determining metabolites of polycyclic aromatic compounds (PACs) in fish bile*. ICES Techniques in Marine Environmental Sciences No. 39
- Arizzi Novelli, C. Losso, G. Libralato, D. Tagliapietra, C. Pantani, A. Volpi Ghirardini. Is the 1:4 elutriation ratio reliable? Ecotoxicological comparison of four different sediment:water proportions. *Ecotoxicology and Environmental Safety* 65 (2006): 306–313
- Artoxkit, 1990 M. Artoxkit, *Artemia* toxicity screening test for estuarine and marine waters, Standard operational procedure, Creasel, Deinze, Belgium (1990).
- Arzate-Cardenas, M. A., & Martinez-Jeronimo, F. (2011). Age-altered susceptibility in hexavalent chromium-exposed *Daphnia schodleri* (Anomopoda: Daphniidae): Integrated Biomarker Response implementation. *Aquatic Toxicology*, 105(3-4), 528-534.

- ASTM (2004a). Standard guide for conducting static acute toxicity tests starting with embryos of four species of saltwater bivalve molluscs. ASTM E-724 98(2004): 21 pp.
- ASTM (2004b). Standard guide for conducting static acute toxicity tests with echinoid embryos. In: Annual Book of ASTM Standards, 11(05). Philadelphia, PA, E 1563-04: 1029-1046.
- ASTM (2007). Standard guide for conducting sediment toxicity test with Polychaetous. ASTM E 1611-0025
- ASTM D19 on Water (<http://www.astm.org/COMMIT/SUBCOMMIT/D19.htm>)
- ASTM, 2004. Standard Guide for Acute Toxicity Test with the Rotifer *Brachionus*. Method E1440-91 Reapproved 2004.
- Baird D.J., P.J. Van den Brink, 2007. Using biological traits to predict species sensitivity to toxic substances, *Ecotoxicol. Environ. Safety* 67 (2007) 296-301.
- Baker, M.E. et al., 2009. Analysis of endocrine disruption in Southern California coastal fish using an aquatic multispecies microarray. *Environ Health Perspect*, 117(2): 223-30.
- Balls, M., Blaauboer, B., Brusick, D., Frazier, J., Lamb, D., Pemberton, M., Reinhardt, C., Roberfroid, M., Rosenkranz, H., Schmid, B., Spielmann, H., Stamatii, A.-L., and Walum, E. (1990a). Report and Recommendations of the CAAT/ERGATT Workshop on the "Validation of Toxicity Test Procedures". *ATLA* 18, 313-337.
- Balls, M., Botham, P., Cordier, A., Fumero, S., Kayser, D., Koëter, H.B.W.M., Koundakjian, P., Lindquist, L.G., Meyer, O., Pioda, L., Reinhardt, C., Rozemond, H., Smyrniotis, T., Spielmann, H., Van Looy, H., van der Venne, M.-T., and Walum, E. (1990b). Report and Recommendations of an International Workshop on "Promotion of the Regulatory Acceptance of Non-animal Toxicity Test Procedures. *ATLA* 18, 339-344.
- Bandow N, Altenburger R, Streck G, Brack W. 2009. Effect-Directed Analysis of Contaminated Sediments with Partition-Based Dosing Using Green Algae Cell Multiplication Inhibition. *Environ. Sci. Technol.* 43:7343-7349.
- Bataineh, M., Luebcke-Von Varel, U., Hayen, H., Brack, W., 2010. HPLC/APCI-FTICR-MS as a tool for identification of partial polar mutagenic compounds in Effect- directed analysis. *Journal of the American Society for Mass Spectrometry* 21, 1016-1027.
- Behnisch PA, Hosoea K, Sakaib S. 2001. Combinatorial bio/chemical analysis of dioxin and dioxinlike compounds in waste recycling, feed/food, humans/wildlife and the environment. *Environment International* 27: 495–519
- Beliaeff, B., & Burgeot, T. (2002). Integrated biomarker response: a useful tool for ecological risk assessment. *Environmental Toxicology and Chemistry*, 21(6), 1316-1322.
- Beketov M.A., Foit K., Schäfer R.B., Schriever C.A., Sacchi A., Capri E., Biggs J., Wells C., Liess, M., 2009. SPEAR indicates pesticide effects in streams – comparative use of species- and family-level biomonitoring data. *Environmental Pollution*, 157(6): 1841-1848.
- Beketov, M.A., Liess, M. 2008, An indicator for effects of organic toxicants on lotic invertebrate communities: Independence of confounding environmental factors over an extensive river continuum, *Environmental Pollution* 156 (2008) 980–987
- Bernard, P.S., Wittwer, C.T. (2002). Real-time PCR technology for cancer diagnostics. *Clin Chem.* 48: 1178-1185.
- Beyer, J., Jonsson, G., Porte, C., Krahn, M.M., & Ariese, F. (2010) *Environ. Toxicol. Phar.* 30, 224-244.
- Birk S, Bonne W, Borja A, Brucet S, Courrat A, Poikane S, Solimini A, van de Bund W, Zampoukas N, Hering D. 2012. Three hundred ways to assess Europe's surface waters: An almost complete overview of

biological methods to implement the Water Framework Directive. *Ecological indicators*, 18 (2012) 31–41

Blackstock WP, Weir MP (1999). "Proteomics: quantitative and physical mapping of cellular proteins". *Trends Biotechnol.* 17 (3): 121–7.

Blake L S, Martinovic D, Gray L E, Wilson V S, Regal R R, Villeneuve D L, Ankley G T (2010): Characterization of the androgen-sensitive MDA-KB2 Cell line for assessing complex environmental mixtures. *Environmental Toxicology and Chemistry* Vol. 29, No. 6: 1367-1376.

Blanck et al 2009. *Mar Poll Bull*.

Blanck H & Dahl B. 1996. Pollution-induced community tolerance (PICT) in marine periphyton in a gradient of tri-n-butyltin (TBT) contamination. *Aquat Toxicol* 35: 59-77

Blanck H & Dahl B. 1998. Recovery of marine periphyton communities around a Swedish marina after the ban of TBT use in antifouling paint. *Mar Poll Bull*. 36: 437-42

Blanck H Wängberg S-Å. 1988. Induced community tolerance in marine periphyton established under arsenate stress. *Can J Fish Aquat Sci* 45: 1816-9

Blanck H. 2002. A critical review of procedures and approaches used for assessing pollution-induced community tolerance (PICT) in biotic communities. *Hum Ecol Risk Assess* 8 (2002) 1003–1034.

Blanck, H., Wängberg, S.A., Molander, S. (1988). Pollution-induced community tolerance. A new ecotoxicological tool. In J. Cairns Jr., & J.R. Pratt (Eds.), *Functional testing of aquatic biota for estimating hazards of chemicals* (pp. 219–230). Philadelphia, PA, USA: American Society for Testing and Materials.

Bonada N., N. Prat, V.H. Resh, B. Statzner, Development in aquatic insects biomonitoring : a comparative analysis of recent approaches, *Annu. Rev. Entomol.* 51 (2006) 495-523.

Brack W, Altenburger R, Ensenbach U, Möder M, Segner H, Schüürmann G. 1999. Bioassay-directed identification of organic toxicants in river sediment in the industrial region of Bitterfeld (Germany) - A contribution to hazard assessment. *Arch. Environ. Contam. Toxicol.* 37:164-174.

Brack W, Schirmer K, Kind T, Schrader S, Schüürmann G. 2002. Effect-directed fractionation and identification of cytochrome P450A-inducing halogenated aromatic hydrocarbons in a contaminated sediment. *Environ. Toxicol. Chem.* 21:2654-2662.

Brack, W., 2003. Effect-directed analysis: a promising tool for the identification of organic toxicants in complex mixtures. *Analytical and Bioanalytical Chemistry* 377, 397-407.

Brack W, Schirmer K. 2003. Effect-directed identification of oxygen and sulphur heterocycles as major polycyclic aromatic cytochrome P450A-inducers in a contaminated sediment. *Environ. Sci. Technol.* 37:3062-3070.

Brack W., Schirmer K., Erdinger L. et Hollert H. (2005). "Effect-directed analysis of mutagens and ethoxyresorufin-O-deethylase inducers in aquatic sediments." *Environmental Toxicology and Chemistry* 24(10): 2445-2458.

Brack W., Klamer H.J.C., López de Alda M. et Barceló D. (2007). "Effect-Directed Analysis of Key Toxicants in European River Basins. A Review." *Environmental Science and Pollution Research* 14(1): 30-38.

Brack W, Schmitt-Jansen M, Machala M, Brix R, Barceló D, Schymanski EL, Streck G, Schulze T. 2008. How to confirm identified toxicants in effect-directed analysis. *Anal. Bioanal. Chem.* 390:1959-1973.

Braunbeck T (1993): Entwicklung von Biotestverfahren mit Zellkulturen aus Fischen und Mollusken zum Nachweis letaler und subletaler Schäden von Organismen durch Umweltschadstoffe im Wasser. *PAÖ* 7:537-559.

- Brembu, T., Jorstad, M., Winge, P., Valle, K.C. and Bones, A.M., 2011. Genome-wide profiling of responses to cadmium in the diatom *Phaeodactylum tricornutum*. *Environ Sci Technol*, 45(18): 7640-7.
- Brinkmann M, Hallare AV, Hudjetz S, Keiter S, Seiler TB, Wölz J, Gerbersdorf SU, Cofalla C, Roger S, Schüttrumpf H, Hollert H. 2010. Toxicity and risk assessment of fluvial sediments and suspended matter: a short overview of past and recent developments in sediment toxicity assessment, *Umweltwiss Schadst Forsch* (2010) 22:651–655
- Broeg, K., Westernhagen, H. v., Zander, S., Korting, W., & Koehler, A. (2005). The "bioeffect assessment index" (BAI): A concept for the quantification of effects of marine pollution by an integrated biomarker approach. *Marine Pollution Bulletin*, 50(5), 495-503.
- Broeg, K., Zander, S., Diamant, A., Körting, W., Krüner, G., Paperna, I., and Westernhagen, H. von. 1999a. The use of fish metabolic, pathological and parasitological indices in pollution monitoring. I. North Sea. *Helgoland Marine Research*, 53: 171–194.
- Brüsch Weiler BJ, Würigler FE, Fent K. 1996. Inhibitory effects of heavy metals on cytochrome P4501A induction in permanent fish hepatoma cells.
- Bucke D, Vethaak AD, Lang T, Mellergaard S. 1996. Common diseases and parasites of fish in the North Atlantic: Training guide for identification. *ICES Techniques in Marine Environmental Sciences*, No 19. 27.
- Bundschuh, M.; Pierstorf, R.; Schreiber, W. H.; Schulz, R., 2011. Positive Effects of Wastewater Ozonation Displayed by in Situ Bioassays in the Receiving Stream. *Environ. Sci. Technol.* 45, (8), 3774-3780.
- Burgess, RM., Ho, KT., Brack, W., Lamoree M. (2013) Effect-Directed Analysis (EDA) and Toxicity Identification Evaluation (TIE) : Complementary but different approaches for diagnosing causes of environmental toxicity. *Environ. Toxicol. Chem.* 32 :1935)
- Buttner, A., Busch, W., Kluver, N., Giannis, A. and Scholz, S., 2012. Transcriptional responses of zebrafish embryos exposed to potential sonic hedgehog pathway interfering compounds deviate from expression profiles of cycloamine. *Reprod Toxicol*, 33(2): 254-63.
- Böttcher M, Grund S, Keiter S, Kosmehl T, Reifferscheid G, Seitz N, Hollert H, Braunbeck T (2010): Linking between Genotoxicity in vitro and in situ on the basis of the Micronucleus Assay. *Mut Res*, 700 (2010) 11–17
- Cajaraville, M. P., Abascal, I., Etxeberria, M., and Marigómez, J. 1995. Lysosomes as cellular markers of environmental pollution time-dependent and dose-dependent responses of the digestive lysosomal system of mussels after petroleum hydrocarbon exposure. *Environmental Toxicology and Water Quality*, 10: 1–8.
- Canesi, L. et al., 2011. The organophosphate Chlorpyrifos interferes with the responses to 17beta-estradiol in the digestive gland of the marine mussel *Mytilus galloprovincialis*. *PLoS One*, 6(5): e19803.
- Carney, S.A. et al., 2006. Aryl hydrocarbon receptor activation produces heart-specific transcriptional and toxic responses in developing zebrafish. *Mol Pharmacol*, 70(2): 549-61.
- Carvalho, R. N., Burchardt, A. D., Sena, F., Mariani, G., Mueller, A., Bopp, S. K., Umlauf, G., Lettieri, T. 2011b. "Gene biomarkers in diatom *Thalassiosira pseudonana* exposed to polycyclic aromatic hydrocarbons from contaminated marine surface sediments". *Aquat Toxicol* 101: 244–253.
- Carvalho, R.N. and Lettieri, T., 2011. Proteomic analysis of the marine diatom *Thalassiosira pseudonana* upon exposure to benzo(a)pyrene. *BMC Genomics*, 12: 159.
- Carvalho, R.N., Bopp, S.K., Lettieri, T. 2011a. Transcriptomics responses in marine diatom *Thalassiosira pseudonana* exposed to the polycyclic aromatic hydrocarbon benzo[a]pyrene. *PLoS One*, 6(11): e26985.
- Carvalho RN, Teresa Lettieri. (2011). "Proteomic analysis of the marine diatom *Thalassiosira pseudonana* upon exposure to benzo(a)pyrene". *BMC Genomics*. 12:159
- Cespedes R. et al., (2004) Integrated procedure for determination of endocrine-disrupting activity in surface

waters and sediments by use of the biological technique recombinant yeast assay and chemical analysis by LC-ESI-MS. *Anal. Bioanal. Chem.* 378 :697

Chapman D, Jackson J, 1996. Biological Monitoring. In *Water Quality Monitoring - A Practical Guide to the Design and Implementation of Freshwater Quality Studies and Monitoring Programmes* Edited by Jamie Bartram and Richard Balance Published on behalf of United Nations Environment Programme and the World Health Organization 1996 UNEP/WHO ISBN 0 419 22320 7

Chapman PM (1990) The Sediment Quality Triad approach to determining pollution-induced degradation. *Sci Tot Environ* 97/98:815–825

Chapman, PM & Hollert, H (2006) Should the sediment quality triad become a tetrad, a pentad, or possibly even a hexad? *JSS - Journal of Soils and Sediments*, 6 : 4 – 8

Chevène R, Dolédec S, Chessel D, 1994. A fuzzy coding approach for the analysis of long-term ecological data. *Freshwater Ecology* 31: 295-309

Chèvre, N., Gagné, F., Gagnon, P., & Blaise, C. (2003). Application of rough sets analysis to identify polluted aquatic sites based on a battery of biomarkers: a comparison with classical methods. *Chemosphere*, 51(1), 13-23.

CIS 19. COMMON IMPLEMENTATION STRATEGY FOR THE WATER FRAMEWORK DIRECTIVE (2000/60/EC). Guidance Document No. 19. GUIDANCE ON SURFACE WATER CHEMICAL MONITORING UNDER THE WATER FRAMEWORK DIRECTIVE. Technical Report - 2009 – 025

Cohen, A. et al., 2008. Alterations in micro-ribonucleic acid expression profiles reveal a novel pathway for estrogen regulation. *Endocrinology*, 149(4): 1687-96.

COHIBA 2010. WHOLE EFFLUENT ASSESSMENT (WEA). PROPOSED RECOMMENDATIONS FOR THE USE OF TOXICITY LIMITS. WP 3. (http://www.cohiba-project.net/identification/recommendations/en_GB/recommendations/)

Connon RE, Geist J, Werner I. 2012. Effect-based tools for monitoring and predicting the ecotoxicological effects of chemicals in the aquatic environment. *Sensors*, 12: 12741-12771.

Connon, R. et al., 2008. Linking molecular and population stress responses in *Daphnia magna* exposed to cadmium. *Environ Sci Technol*, 42(6): 2181-8.

Courtney LA & Clements WH. 2000. Sensitivity to acidic pH in benthic invertebrate assemblages with different histories of exposure to metals. *J N Am Benthol Soc* 19: 112-27

Craig, P.M., Hogstrand, C., Wood, C.M. and McClelland, G.B., 2009. Gene expression endpoints following chronic waterborne copper exposure in a genomic model organism, the zebrafish, *Danio rerio*. *Physiol Genomics*, 40(1): 23-33.

Crowe, T. P., Smith, E. L., Donkin, P., Barnaby, D. L., and Rowland, S. J. 2004. Measurement of sublethal stress effects on individual organisms indicate community-level impacts of pollution. *Journal of Applied Ecology*, 41: 114–123.

Dagnino, A., Allen, J. I., Moore, M. N., Broeg, K., Canesi, L., & Viarengo, A. (2007). Development of an expert system for the integration of biomarker responses in mussels into an animal health index. *Biomarkers*, 12(2), 155-172.

Dagnino, A., Sforzini, S., Dondero, F., Fenoglio, S., Bona, E., Jensen, J., & Viarengo, A. (2008). A "weight-of-evidence" approach for the integration of environmental "triad" data to assess ecological risk and biological vulnerability. *Integrated Environmental Assessment and Management*, 4(3), 314-326

Dauvin JC, Ruellet T, 2007. Polychaete/amphipod ratio revisited. *Marine Pollution Bulletin* 55: 215-224.

Dauvin JC, Ruellet T, 2009. The estuarine quality paradox: Is it possible to define an ecological quality status for specific modified and naturally stressed estuarine ecosystems? *Marine Pollution Bulletin* 59: 38-

47.

David, R.M., Dakic, V., Williams, T.D., Winter, M.J. and Chipman, J.K., 2011. Transcriptional responses in neonate and adult *Daphnia magna* in relation to relative susceptibility to genotoxicants. *Aquat Toxicol*, 104(3-4): 192-204.

Davies, I. M. and Vethaak, A. D. (Eds) 2012. Integrated marine environmental monitoring of chemicals and their effects. ICES Cooperative Research Report No. 315. 277 pp.

De Hoogh CJ, Wagenvoort AJ, Jonker F, Van Leerdam JA, Hogenboom AC. 2006. HPLC-DAD and Q-TOF MS Techniques Identify Cause of *Daphnia* Biomonitor Alarms in the River Meuse. *Environ. Sci. Technol.* 2006, 40, 2678-2685

Desbrow C, Routledge EJ, Brighty GC, Sumpter JP, Waldock M. 1998. Identification of Estrogenic Chemicals in STW Effluent. 1. Chemical Fractionation and in Vitro Biological Screening. *Environ. Sci. Technol.*, 1998, 32 (11), pp 1549–1558

de Zwart, D. & Sloof, W. /1993/ (The pT value as an environmental toxicity indicator. *The Science of the Total Environment*, 134(2), 1203–1210).

Den Besten PJ, de Deckere E, Babut MP, Power B, DelValls TA, Zago C, Oen AMP, Heise S. 2003. Biological Effects-based Sediment Quality in Ecological Risk Assessment for European Waters. *JSS – J Soils & Sediments* 3 (3) 144 – 162, 2003

Desbrow, C.; Routledge, E. J.; Brighty, G. C.; Sumpter, J. P.; Waldock, M., Identification of estrogenic chemicals in STW effluent. 1. Chemical fractionation and in vitro biological screening. *Environ. Sci. Technol.* 1998, 32, (11), 1549-1558.

Dom, N. et al., 2012. Physiological and molecular effect assessment versus physico-chemistry based mode of action schemes: *Daphnia magna* exposed to narcotics and polar narcotics. *Environ Sci Technol*, 46(1): 10-8.

Dondero, F. et al., 2006. Gene transcription profiling in pollutant exposed mussels (*Mytilus* spp.) using a new low-density oligonucleotide microarray. *Gene*, 376(1): 24-36.

Dondero, F. et al., 2010. Transcriptomic and proteomic effects of a neonicotinoid insecticide mixture in the marine mussel (*Mytilus galloprovincialis*, Lam.). *Sci Total Environ*, 408(18): 3775-86.

Dondero, F. et al., 2011. Interactions of a pesticide/heavy metal mixture in marine bivalves: a transcriptomic assessment. *BMC Genomics*, 12: 195.

Dorts, J. et al., 2009. The genomic transcriptional response of female fathead minnows (*Pimephales promelas*) to an acute exposure to the androgen, 17beta-trenbolone. *Aquat Toxicol*, 91(1): 44-53.

Durand A M, Rotteveel S, Collombon M T, Van der Grinten E, Maas J L (2009): Toxicity measurements in concentrated water samples. Evaluation and validation. National Institute for Public Health and the Environment (RIVM) Report 607013010/2009 and Centre for Water Management Report 2009.003, Bilthoven, the Netherlands.

EC (2009). Guidance Document No. 19. Guidance on Surface Water Chemical Monitoring under the Water Framework Directive. Technical Report - 2009 – 025. (2000/60/EC).

EC 440/2008. COUNCIL REGULATION (EC) No 440/2008 of 30 May 2008 laying down test methods pursuant to Regulation (EC) No 1907/2006 of the European Parliament and of the Council on the Registration, Evaluation, Authorisation and Restriction of Chemicals (REACH)

ECETOC, 1993 TR 056 - Aquatic Toxicity Data Evaluation. December 1993

Eisentraeger, A.; Dott, W.; Klein, J.; Hahn, S., Comparative studies on algal toxicity testing using fluorometric microplate and Erlenmeyer flask growth-inhibition assays. *Ecotoxicol. Environ. Saf.* 2003, 54,

(3), 346-354.

Environment Agency 2006. Guidance on the use of Direct Toxicity Assessment in PPC Impact Assessments. Version 1, 9 January 2006, Biological Effects Laboratory

European Commission (2011): COMMISSION STAFF WORKING PAPER: 4th Report on the implementation of the "Community Strategy for Endocrine Disruptors" a range of substances suspected of interfering with the hormone systems of humans and wildlife (COM (1999) 706) Brussels, 10.8.2011, SEC(2011) 1001 final

EU-Commission (2011a): http://ec.europa.eu/environment/endocrine/definitions/endodis_en.html

EU-Commission (2011b): COMMISSION STAFF WORKING PAPER: 4th Report on the implementation of the "Community Strategy for Endocrine Disruptors" a range of substances suspected of interfering with the hormone systems of humans and wildlife (COM (1999) 706) Brussels, 10.8.2011, SEC(2011) 1001 final

Falasco E, Bona F, Badino G, Hoffman L, Ector L. 2009. Diatom teratological forms and environmental alterations; a review. *Hydrobiologia*, 623: 1-35

Falciani, F. Diab, A. M., Sabine, V., Williams, T. D., Ortega, F., George, S. G., Chipman, J. K. 2008. Hepatic transcriptomic profiles of European flounder (*Platichthys flesus*) from field sites and computational approaches to predict site from stress gene responses following exposure to model toxicants. *Aquat Toxicol*, 90(2): 92-101.

Falciani, F. et al., 2008. Hepatic transcriptomic profiles of European flounder (*Platichthys flesus*) from field sites and computational approaches to predict site from stress gene responses following exposure to model toxicants. *Aquat Toxicol*, 90(2): 92-101.

Faraponova O., De Pascale d., Onorati F., Finoia M.G. (2005) "*Tigriopus fulvus* (Copepoda, Harpacticoida) as a target species in biological assays" *Meiofauna Marina* 14: 91-94.

Feiler, U., Ahlf, W., Hoess, S., Hollert, H., Neumann-Hensel, H., Meller, M., Weber, J., Heininger, P (2005): The SeKT joint research project: Definition of reference conditions, control sediments and toxicity thresholds for limnic sediment contact tests. *Environ Sci Pollut Res*, 12 : 257-258

Feist, S. W., Lang, T., Stentiford, G. D. and Köhler, A., 2004. The use of liver pathology of the European flatfish, dab (*Limanda limanda* L.) and flounder (*Platichthys flesus* L.) for monitoring biological effects of contaminants. *ICES Techniques in Marine Environmental Sciences*, No. 28. 47pp.

Flammarion, P., Devaux, A., Nehls, S., Migeon, B., Noury, P., & Garric, J. (2002). Multibiomarker responses in fish from the Moselle river (France). *Ecotoxicology and Environmental Safety*, 51, 145-153.

Gagné, F., André, C., & Blaise, C. (2008). The Dual Nature of Metallothioneins in the Metabolism of Heavy Metals and Reactive Oxygen Species in Aquatic Organisms: Implications of Use as a Biomarker of Heavy-Metal Effects in Field Investigations. *Biochemistry Insights*, 1, 23-33.

Galloway, T. S., Brown, R. J., Browne, M. A., Dissanayake, A., Lowe, D., Jones, M. B., & Depledge, M. H. (2004). A multibiomarker approach to environmental assessment. *Environmental Science and Technology*, 38, 1723-1731

Garcia-Reyero, N. et al., 2008. Construction of a robust microarray from a non-model species (largemouth bass) using pyrosequencing technology. *J Fish Biol*, 72(9): 2354-2376.

Garcia-Reyero, N. et al., 2009b. Biomarker discovery and transcriptomic responses in *Daphnia magna* exposed to munitions constituents. *Environ Sci Technol*, 43(11): 4188-93.

Garcia-Reyero, N. et al., 2009c. Expression signatures for a model androgen and antiandrogen in the fathead minnow (*Pimephales promelas*) ovary. *Environ Sci Technol*, 43(7): 2614-9.

Garcia-Reyero, N. et al., 2011. Behavioral and genomic impacts of a wastewater effluent on the fathead minnow. *Aquat Toxicol*, 101(1): 38-48.

Garcia-Reyero, N. et al., 2012. Assessment of chemical mixtures and groundwater effects on *Daphnia magna* transcriptomics. *Environ Sci Technol*, 46(1): 42-50.

Garcia-Reyero, N., Adelman, I.R., Martinovic, D., Liu, L. and Denslow, N.D., 2009a. Site-specific impacts on gene expression and behavior in fathead minnows (*Pimephales promelas*) exposed in situ to streams adjacent to sewage treatment plants. *BMC Bioinformatics*, 10 Suppl 11: S11.

Garcia-Reyero, N., Griffitt, R.J., Liu, L., Kroll, K.J., Farmerie, W.G., Barber, D.S., Denslow, N.D. 2008. Construction of a robust microarray from a non-model species (largemouth bass) using pyrosequencing technology. *J Fish Biol*, 72(9): 2354-2376.

Gibbs, P. E. & Bryan, G. W. (1994). "Biomonitoring of tributyltin (TBT) pollution using the imposex response of neogastropods molluscs". In *Biomonitoring of Coastal Waters and Estuaries*. Kramer, K.J.(Ed), 1994. CRC Press Inc. Boca Raton, p: 205-226

Gilbert M E, Mills M, Allen J, Crofton K M, Hornung M (2011): Developing an Integrated Screening Assay for Detection of Thyroid Hormone Disruptors: Environmental Samples and Chemicals of Concern.

Grund S, Higley E, Schoenenberger R, Suter MJF, Giesy JP, Braunbeck T, Hecker M, Hollert H (2011): The endocrine disrupting potential of sediments from the Upper Danube River (Germany) as revealed by in vitro bioassays and chemical analysis. *Environmental Science and Pollution Research* 18, 446-460

Grönvall F, Barceló D, Blanck H. 2001. Development of community tolerance to irgarol 1051 in marine periphyton after years of coastal water contamination. Presented at 11th Annual SETAC Europe meeting Madrid, Spain. May 6-10. Abstract book p 136

Gunnarsson L, Kristiansson E, Larsson J.D.G. 2012. Environmental Comparative Pharmacology: Theory and Application. In B.W. Brooks and D.B. Huggett (eds.), *Human Pharmaceuticals in the Environment: Current and Future Perspectives*, Emerging Topics in Ecotoxicology 4, DOI 10.1007/978-1-4614-3473-3_5, Springer Science+Business Media, LLC 2012.

Gust, K.A. et al., 2011a. Genomic investigation of year-long and multigenerational exposures of fathead minnow to the munitions compound RDX. *Environ Toxicol Chem*, 30(8): 1852-64.

Gust, K.A. et al., 2011b. Investigations of transcript expression in fathead minnow (*Pimephales promelas*) brain tissue reveal toxicological impacts of RDX exposure. *Aquatic Toxicology*, 101(1): 135-145.

Gygi, S. P.; Rochon, Y.; Franza, B. R.; Aebersold, R. (1999). "Correlation between protein and mRNA abundance in yeast". *Molecular and Cellular Biology* 19 (3): 1720–1730.

Hallare AV, Seiler TB, Hollert H (2011): The versatile, changing, and advancing roles of fish in sediment toxicity assessment—a review. *Journal of Soils and Sediments* 11, 141-173

Hamers T, Leonards PEG, Legler J, Vethaak AD, Schipper CA. 2010. Toxicity Profiling: An Integrated Effect-Based Tool for Site-Specific Sediment Quality Assessment. *Integrated Environmental Assessment and Management*, 6 (4), 761–773

Hamers T, Legler J, Blaha L, Hylland K, Marigomez I, Schipper CA, Segner H, Vethaak AD, Witters H, de Zwart D, Leonards PEG. 2013. Expert Opinion on Toxicity Profiling—Report from a NORMAN Expert Group Meeting. *Integrated Environmental Assessment and Management*, 9 (2), 185–191

Hansson T, Schiedek D, Lehtonen KK, Vuorinen P, Liewenborg B, Noaksson E, Tjærnlund U, Hanson M, Balk L. 2006. Biochemical biomarkers in adult female perch (*Perca fluviatilis*) in a chronically polluted gradient in the Stockholm recipient (Sweden). *Marine Pollution Bulletin* 53: 451-468.

Harkey, G. A.; Landrum, P. F.; Klaine, S. J., Comparison of whole-sediment, elutriate and pore-water exposures for use in assessing sediment-associated organic contaminants in bioassays. *Environ. Toxicol. Chem.* 1994, 13, (8), 1315-1329.

Harman C, Allan IJ, Vermeirssen ELM (2012) Calibration and use of the Polar Organic Chemical Integrative

Sampler (POCIS) - a critical review. *Environ Toxicol Chem* 31 (12):2724-2738

Harman, C.; Allan, I. J.; Vermeirssen, E. L. M., Calibration and use of the Polar Organic Chemical Integrative Sampler (POCIS) - A Critical Review. *Environ. Toxicol. Chem.* submitted.

Havel, L., Vlasák, P., Kohušová, K., Soldán, P., Randák, T., Šťastný, J. (2010). Assessment of contamination of the selected compounds of the Bílina River ecosystem (Elbe River basin, Czech Republic). Tagungsband Magdeburger Gewässerschutzseminar in Teplice, 4.-6. October 2010, Povodí Ohře, Chomutov, 188-191.

Hecker M, Hollert H (2009): Effect-directed analysis (EDA) in aquatic ecotoxicology: state of the art and future challenges. *Environmental Science and Pollution Research* 16, 607-613

Hecker M and Hollert H (2011): Endocrine disruptor screening: regulatory perspectives and needs. *Environmental Sciences Europe* 2011. 23:15. <http://www.enveurope.com/content/23/1/5>

Heckmann, L.H. et al., 2008. Systems biology meets stress ecology: linking molecular and organismal stress responses in *Daphnia magna*. *Genome Biol*, 9(2): R40.

Heid, C.A., Stevens, J., Livak, K.J., Williams, P.M. 1996. Real time quantitative PCR. *Genome Res*, 6(10): 986-994.

Heiden, T.C. et al., 2008. Molecular targets of 2,3,7,8-tetrachlorodibenzo-p-dioxin (TCDD) within the zebrafish ovary: insights into TCDD-induced endocrine disruption and reproductive toxicity. *Reprod Toxicol*, 25(1): 47-57.

Heise S, Krüger F, Baborowski M, Stachel B, Götz R, Förstner U. 2007. Bewertung der Risiken durch Feststoffgebundene Schadstoffe im Elbeeinzugsgebiet. Im Auftrag der Flussgebietsgemeinschaft Elbe und Hamburg Port Authority, erstellt vom Beratungszentrum für integriertes Sedimentmanagement (BIS/TuTech) an der TU Hamburg-Harburg., Hamburg.

HELCOM 2012a. Baltic Sea Environmental Proceedings No. 129A. The development of a set of core indicators: Interim report of the HELCOM CORESET project. Part A. Description of the selection process. Helsinki Commission.

HELCOM 2012b. Baltic Sea Environmental Proceedings No. 129B. The development of a set of core indicators: Interim report of the HELCOM CORESET project. Part B. Descriptions of the indicators. Helsinki Commission.

Hermesen, S.A., Pronk, T.E., van den Brandhof, E.J., van der Ven, L.T. and Piersma, A.H., 2012. Concentration-response analysis of differential gene expression in the zebrafish embryotoxicity test following flusilazole exposure. *Toxicol Sci*, 127(1): 303-12.

Hewitt, L.M., Pryce, A.C., Parrott, J.L., Marlatt, V., Wood, C., Oakes, K., Van der Kraak, G.J., 2003. Accumulation of ligands for aryl hydrocarbon and sex steroid receptors in fish exposed to treated effluent from a bleached sulfite/groundwood pulp and paper mill. *Environmental Toxicology and Chemistry* 22, 2890-2897

Higley E, Grund S, Jones PD, Schulze T, Seiler T-B, Luebcke-von Varel U, Brack W, Woelz J, Zielke H, Giesy JP, Hollert H, Hecker M (2012): Endocrine disrupting, mutagenic, and teratogenic effects of upper Danube River sediments using effect-directed analysis. *Environmental Toxicology and Chemistry* 31, 1053-1062

Hirakawa, I. et al., 2012. Gene expression profiles in the testis associated with testis-ova in adult Japanese medaka (*Oryzias latipes*) exposed to 17 α -ethinyloestradiol. *Chemosphere*, 87(7): 668-74.

His, E., Seaman, M.N.L., Beiras, R., 1997. A simplification the bivalve embryogenesis and larval development bioassay method for water quality assessment. *Water Research* 31 (2), 351e355

- Hoffmann, J.L. et al., 2006. Hepatic gene expression profiling using Genechips in zebrafish exposed to 17alpha-ethynylestradiol. *Aquat Toxicol*, 79(3): 233-46.
- Hogenboom, A.C., van Leerdam, J.A., de Voogt, P., 2009. Accurate mass screening and identification of emerging contaminants in environmental samples by liquid chromatography-hybrid linear ion trap Orbitrap mass spectrometry. *Journal Of Chromatography A* 1216, 510-519.
- Hollert H, Ernst M, Seiler TB, Wolz J, Braunbeck T, Kosmehl T, Keiter S, Grund S, Ahlf W, Erdinger L, Dürr M (2009): Strategien zur Sedimentbewertung - ein Überblick. *Umweltwissenschaften und Schadstoff-Forschung* 21, 160-176
- Holth, T.F. et al., 2008. Differential gene expression and biomarkers in zebrafish (*Danio rerio*) following exposure to produced water components. *Aquat Toxicol*, 90(4): 277-91.
- Hoogenboom, R. 2002. The combined use of the CALUX bioassay and the HRGC/HRMS method for the detection of novel dioxin sources and new dioxin-like compounds. *Environmental Science and Pollution Research*, 9: 304–306.
- Houtman, C.J., van Oostveen, A.M., Brouwer, A., Lamoree, M., Legler, J., 2004. Identification of estrogenic compounds in fish bile using bioassay-directed fractionation. *Environmental Science & Technology* 38, 6415-6423.
- Hurst M.R., Balaam J., Chan-Man Y.L., Thain J.E. et Thomas K.V. (2004). "Determination of dioxin and dioxin-like compounds in sediments from UK estuaries using a bio-analytical approach: chemicalactivated luciferase expression (CALUX) assay." *Marine Pollution Bulletin* 49: 648-658.
- Huson DH, Mitra S, Ruscheweyh H-J, Weber N, Schuster SC (2011) Integrative analysis of environmental sequences using MEGAN4. *Genome Res*. DOI: 10.1101/gr.120618.111
- Hylland, K. 1999. Biological effects of contaminants: Quantification of metallothionein (MT) in fish liver tissue. *ICES Tech.Mar.Envirion.Sci.* 26
- Höss S, Ahlf W, Fahnenstich C, Gilberg D, Hollert H, Melbye K, Meller M, Hammers-Wirtz M, Heininger P, Neumann-Hensel H, Ottermanns R, Ratte HT, Seiler TB, Spira D, Weber J, Feiler U (2010): Variability of sediment-contact tests in freshwater sediments with low-level anthropogenic contamination-Determination of toxicity thresholds. *Environmental Pollution* 158, 2999-3010
- ICES. 2011. *Report of the Study Group on Integrated Monitoring of Contaminants and Biological Effects (SGIMC)*, 14–18 March 2011, Copenhagen, Denmark. ICES CM 2011/ACOM:30. 265 pp.
- ICES. 2010. Report of the Joint ICES/OSPAR Study Group on Integrated Monitoring of Contaminants and Biological Effects (SGIMC), 25–29 January, Copenhagen, Denmark. ICES CM 2010/ACOM:30. 211 pp.
- ICES. 2012. Report of the Working Group on Biological Effects of Contaminants (WGBEC), 12–16 March 2012, Porto, Portugal. ICES CM 2012/SSGHIE:04. 131 pp.
- ICES. 2013. Report of the Working Group on the Biological Effects of Contaminants (WGBEC), 10-15 March 2013, San Pedro del Pinatar, Spain. ICES CM 2013/SSGHIE:04. 37 pp.
- Islinger, M., Willimski, D., Völkl, A., Braunbeck, T. 2003. Effects of 17a-ethynylestradiol on the expression of three estrogen-responsive genes and cellular ultrastructure of liver and testes in male zebrafish. *Aquat Toxicol*, 62:85-103.
- ISO (1999b). Determination of acute lethal toxicity to marine copepods (Copepoda, Crustacea). ISO 14669: 16pp.
- ISO (2005). Water quality — Determination of acute toxicity of marine or estuarine sediment to amphipods.

ISO16712.

ISO 5667-16:1998 Water quality -- Sampling -- Part 16: Guidance on biotesting of samples

ISO TC 147 Water Quality, published standards (http://www.iso.org/iso/iso_catalogue/catalogue_tc/catalogue_tc_browse.htm?commid=52834&includesc=true&published=on)

ISO, 2004. Water Quality e Determination of the Inhibitory Effect of Water Samples on the Light Emission of *Vibrio fischeri* (Luminescent Bacteria Test) e Part 3: Method Using Freeze-dried Bacteria ISO/C D 11348-3.

ISO, 2006. Water Quality e Marine Algal Growth Inhibition Test with *Skeletonema costatum* and *Phaeodactylum tricornutum* ISO 10253:2006.

ISO/IEC (2011a). ISO/IEC Directives, Part 1: Procedures for the technical work. ISO/IEC, Geneva, 8th Edition, 2011.

ISO/IEC (2011b). ISO/IEC Directives, Part 2: Rules for the structure and drafting of International Standards, ISO/IEC, Geneva, 6th Edition, 2011.

Jacobsson, A., Neuman, E. and Thoresson, G. 1986. The *Viviparous blenny* as an indicator of environmental effects of harmful substances. *Ambio* 15: 236–238.

Jobling S, Nolan M, Tyler CR, Brighty G, Sumpter JP. 1998. Widespread sexual disruption in wild fish. *Environmental Science & Technology* 32:2498-2506.

Jobling, S.; Coey, S.; Whitmore, J. G.; Kime, D. E.; Van Look, K. J. W.; McAllister, B. G.; Beresford, N.; Henshaw, A. C.; Brighty, G.; Tyler, C. R.; Sumpter, J. P., Wild intersex roach (*Rutilus rutilus*) have reduced fertility. *Biol. Reprod.* 2002, 67, (2), 515-524.

Johansson-Sjöbeck, M.-L. and Larsson, Å., 1978. The effect of cadmium on the hematology and on the activity of α -amino levulinic acid dehydratase (ALA-D) in blood and haemopoetic tissues of the flounder *Pleuronectes platessa* L. *Environ. Res.* 17: 191-294.

Kahlert M, 2012. Utveckling av en miljögiftsindikator – kiselalger i rinnande vatten). Länsstyrelsen Blekinge län report 12:2012. In Swedish.

Kase Robert, Eggen Rik I L, Junghans Marion, Götz Christian and Juliane Hollender (2011): Assessment of Micropollutants from Municipal Wastewater- Combination of Exposure and Ecotoxicological Effect Data for Switzerland, Waste Water - Evaluation and Management, Fernando Sebastián García Einschlag (Ed.), ISBN: 978-953-307-233-3, InTech.

Kase, R, Kunz P, Kienle C, Werner I (2011b) Effect-based tools for hormonally active substances. CMEP Task 3.2 C- Effect-based Monitoring Tools. Presentation at CMEP Meeting Praha 30/06/2011.

Kase, R; Kunz P; Gerhardt A (2009): Identifikation geeigneter Nachweismöglichkeiten von hormonaktiven und reproduktionstoxischen Wirkungen in aquatischen Ökosystemen. *Umweltwiss Schadst Forsch* 21(4). DOI 10.1007/s1230200900722.

Kashiwada, S. et al., 2012. Silver Nanocolloids Disrupt Medaka Embryogenesis through Vital Gene Expressions. *Environ Sci Technol.*

Keiter S, A. Rastall,, Kosmehl T, Wurm K, Erdinger, Braunbeck T, Hollert H* (2006): Ecotoxicological Assessment of Sediment, Suspended Matter and Water Samples in the Upper Danube River. A pilot study in search for the causes for the decline of fish catches, *ESPR - Environ Science Poll Res*, 13 : 308-319

Kern, S.; Fenner, K.; Singer, H. P.; Schwarzenbach, R. P.; Hollender, J., Identification of Transformation Products of Organic Contaminants in Natural Waters by Computer-Aided Prediction and High-Resolution Mass Spectrometry. *Environ. Sci. Technol.* 2009, 43, (18), 7039-7046.

Kienle C, Kase R, Werner I (2011): Evaluation of bioassays and wastewater quality. In vitro and in vivo

bioassays for the performance review in the Project "Strategy MicroPoll". Swiss Centre for Applied Ecotoxicology, Eawag-EPFL, Duebendorf

Kienle C, Kunz, P, Vermeirssen, E, Homazava, N, Werner, I (2012): Evaluation von Methoden für den effektbasierten Nachweis von östrogen-aktiven Substanzen in Abwasserreinigungsanlagen und Fließgewässern. Studie im Auftrag des BAFU. Schweizerisches Zentrum für Angewandte Oekotoxikologie, Eawag-EPFL, Duebendorf.

Kienle, C, Kase, R, Werner, I (2011): Evaluation of bioassays and wastewater quality. Invitro and in vivo bioassays for the performance review in the Project "Strategy MicroPoll". Swiss Centre for Applied Ecotoxicology, Eawag-EPFL, Duebendorf

Kienle, C, Kunz, P, Vermeirssen, E, Homazava, N, Werner, I (2012 in prep.): Evaluation von Methoden für den effektbasierten Nachweis von östrogen-aktiven Substanzen in Abwasserreinigungsanlagen und Fließgewässern. Studie im Auftrag des BAFU. Schweizerisches Zentrum für Angewandte Oekotoxikologie, Eawag-EPFL, Duebendorf.

Kily, L.J. et al., 2008. Gene expression changes in a zebrafish model of drug dependency suggest conservation of neuro-adaptation pathways. *J Exp Biol*, 211(Pt 10): 1623-34.

Kim, I.C. et al., 2006. Expression profiles of 4-nonylphenol-exposed medaka (*Oryzias latipes*) analyzed with a 3.4 K microarray. *Mar Environ Res*, 62 Suppl: S141-6.

Kinani S., Bouchonnet S., Creusot N., Bourcier S., Balaguer P., Porcher J.-M. et Aït-Aïssa S. (2010). "Bioanalytical characterisation of multiple endocrine- and dioxin-like activities in sediments from reference and impacted small rivers." *Environmental Pollution* 158(1): 74-83.

Kinnberg K. 2003. Evaluation of in vitro assays for determination of estrogenic activity in the environment. Working report No 43. Danish Environmental Protection Agency, Danish Ministry of the Environment. Kisand V, Angelica Valente, Armin Lahm, Gerard Tanet and Teresa Lettieri (2012). "*Phylogenetic and functional metagenomic profiling for assessing microbial biodiversity in environmental monitoring*" .PLoS ONE (under revision).

Kishi, K., Kitagawa, E., Iwahashi, H., Suzuki, K. and Hayashi, Y., 2008. Medaka DNA microarray: a tool for evaluating physiological impacts of various toxicants. In: K.N. Y. Murakami, S.-I. Kitamura, H. Iwata and S. Tanabe (Editor), *Interdisciplinary Studies on Environmental Chemistry—Biological Responses to Chemical Pollutants*. TERRAPUB, pp. 143–154.

Kishi, K., Kitagawa, E., Onikura, N., Nakamura, A. and Iwahashi, H., 2006. Expression analysis of sex-specific and 17beta-estradiol-responsive genes in the Japanese medaka, *Oryzias latipes*, using oligonucleotide microarrays. *Genomics*, 88(2): 241-51.

KLIF (Klima- och Forurensnings-direktoratet), 2011a. Long-term monitoring of environmental quality in Norwegian coastal waters. Hazardous substances in fjords and coastal waters – 2010. TA 2862-2011 (In English)

KLIF (Klima- och Forurensnings-direktoratet), 2011b. Veileder: Risikovurdering av forurenset sediment TA 2802 2011 (In Norwegian)

Kluver, N. et al., 2011. Transcriptional response of zebrafish embryos exposed to neurotoxic compounds reveals a muscle activity dependent hspb11 expression. *PLoS One*, 6(12): e29063.

Köhler, A., Wahl, E., and Söffker, K. 2002. Functional and morphological changes of lysosomes as prognostic biomarkers of toxic liver injury in a marine flatfish (*Platichthys flesus* (L)). *Environmental Toxicology and Chemistry*, 21: 2434–2444.

Kohušová, K., Havel, L., Vlasák, P., Tonika, J. (2010). A long-term survey of heavy metals and specific organic compounds in biofilms, sediments and surface water in a heavily affected river in the Czech Republic. *Environmental Monitoring and Assessment*, doi: 10.1007/s10661-010-1478-4

Kortenkamp A (2007): Ten years of mixing cocktails: a review of combination effects of endocrine disrupting

chemicals. *Environ. Health Persp* 115, Suppl. 1: 98-105

Kortenkamp et al. (2011): State of the Art Assessment of Endocrine disruptors. Final EU report. Project Contract Number 070307/2009/550687/SER/D3. Authors: Andreas Kortenkamp, Olwenn Martin, Michael Faust, Richard Evans, Rebecca McKinlay, Frances Orton and Erika Rosivatz.

Lam, S.H. et al., 2011. Molecular conservation of estrogen-response associated with cell cycle regulation, hormonal carcinogenesis and cancer in zebrafish and human cancer cell lines. *BMC Med Genomics*, 4: 41.

Landrum PF, Lee H, Lydy MJ. 1992. Toxicokinetics in aquatic systems: model comparisons and use in hazard assessment. *Environm Toxicol Chem* 11: 1709-1725

Larkin et al, 2007, Letteri 2006, Carvalho and Letteri 2011, Falciani et al 2008, Garcia-Reyero et al 2008

Larkin, P., Villeneuve, D. L., Knoebl, I., Miracle, A. L., Carter, B. J., Liu, L., Denslow, N. D., Ankley, G. T. 2007. Development and validation of a 2,000-gene microarray for the fathead minnow (*Pimephales promelas*). *Environ Toxicol Chem* 26(7): 1497-1506.

Larsen, P.F., Nielsen, E.E., Williams, T.D. and Loeschcke, V., 2008. Intraspecific variation in expression of candidate genes for osmoregulation, heme biosynthesis and stress resistance suggests local adaptation in European flounder (*Platichthys flesus*). *Heredity (Edinb)*, 101(3): 247-59.

R. Law, Hanke G, Angelidis M, Batty J, Bignert A, Dachs J, Davies I, Denga Y, Duffek A, Herut B, Hylland K, Lepom P, Leonards P, Mehtonen J, Piha H, Roose P, Tronczynski J, Velikova V, Vethaak D. 2010. MARINE STRATEGY FRAMEWORK DIRECTIVE. Task Group 8 Report. Contaminants and pollution effects. Joint Report, Prepared under the Administrative Arrangement between JRC and DG ENV (no 31210 – 2009/2010), the Memorandum of Understanding between the European Commission and ICES managed by DG MARE, and JRC's own institutional funding

Lefebvre, K.A. et al., 2009. Gene expression profiles in zebrafish brain after acute exposure to domoic acid at symptomatic and asymptomatic doses. *Toxicol Sci*, 107(1): 65-77.

Letteri, T. 2006 Recent applications of DNA microarray technology to toxicology and ecotoxicology. *Environ Health Perspect*, 114(1): 4-9.

Leusch F (2008): Tools to Detect Estrogenic Activity in Environmental Waters. Global Water Research Coalition 2008

Leusch FL, De Jager C, Levi Y, Lim R, Puijker L, Sacher F, Tremblay L, Wilson OV, Chapman HF. 2010. Comparison of Five in Vitro Bioassays to Measure Estrogenic Activity in Environmental Waters. *Environ. Sci. Technol.* 44, 3853–3860

Levi, L. et al., 2009. Revealing genes associated with vitellogenesis in the liver of the zebrafish (*Danio rerio*) by transcriptome profiling. *BMC Genomics*, 10: 141.

Liess M, Schäfer R, Schriever C. 2008. The footprint of pesticide stress in communities – species traits reveal community effects of toxicants. *Science of the Total Environment*, 406, 484-490

Liess M., P.C. Von der Ohe, 2005. Analyzing effects of pesticides on invertebrate communities in streams *Environ. Toxicol. Chem.* 24 (2005) 954-965.

Lilja K, Remberger M, Kaj L, Allard A-S, Andersson H, Brorström-Lundén E. 2010. Chemical and biological monitoring of sewage effluent water. Swedish Environmental Institute (IVL report B1897).

Loos R. 2012. Analytical methods relevant to the European Commission's 2012 proposal on Priority Substances under the Water Framework Directive. JRC scientific and policy report, JRC 73257, EUR 25532 EN, ISBN 978-92-79-26642-3, doi:10.2788/51497

Lorenzi, V., Mehinto, A.C., Denslow, N.D. and Schlenk, D., 2012. Effects of exposure to the beta-blocker propranolol on the reproductive behavior and gene expression of the fathead minnow, *Pimephales*

promelas. *Aquat Toxicol*, 116-117: 8-15.

Louiz I., Kinani S., Gouze M.E., Ben-Attia M., Menif D., Bouchonnet S., Porcher J.M., Ben-Hassine O.K. et Aït-Aïssa S. (2008). "Monitoring of dioxin-like, estrogenic and anti-androgenic activities in sediments of the Bizerta lagoon (Tunisia) by means of in vitro cell-based bioassays: Contribution of low concentrations of polynuclear aromatic hydrocarbons (PAHs)." *Science of the Total Environment* 402(2-3): 318-329.

Lubcke-von Varel, U., Streck, G., Brack, W., 2008. Automated fractionation procedure for polycyclic aromatic compounds in sediment extracts on three coupled normal-phase high-performance liquid chromatography columns. *J Chromatogr A* 1185, 31 - 42.

Lubcke-von Varel U, Bataineh M, Lohrmann S, Löffler I, Schulze T, Flückiger-Isler S, Neca J, Machala M, Brack W. 2012. Identification and quantitative confirmation of dinitropyrenes and 3-nitrobenzanthrone as major mutagens in contaminated sediments. *Environ. Intern.* 44:31-39.

Lübcke-von Varel U, Löffler I, Streck G, Machala M, Ciganek M, Neca J, Pencikova K, Vykopalova L, Vondracek J, Reifferscheid G, Flückiger-Isler S, Weiss JM, Lamoree M, Brack W. 2011. Polar fractions predominate in vitro effects of sediment extracts. *Environ. Sci. Technol.* 45:2384.

Madrid, Y.; Zayas, Z. P., Water sampling: Traditional methods and new approaches in water sampling strategy. *TrAC Trends in Analytical Chemistry* 2007, 26, (4), 293-299.

Mager, E.M., Wintz, H., Vulpe, C.D., Brix, K.V. and Grosell, M., 2008. Toxicogenomics of water chemistry influence on chronic lead exposure to the fathead minnow (*Pimephales promelas*). *Aquat Toxicol*, 87(3): 200-9.

Manfra L., Savorelli F., Pisapia M., Magaletti E., Cicero A.M., in press. Long-term lethal toxicity test with the crustacean *Artemia franciscana*. *Journal of Visualized Experiments (JOVE)* ISSN 1940-087X.

Manfrin, C. et al., 2010. Mediterranean mussel gene expression profile induced by okadaic acid exposure. *Environ Sci Technol*, 44(21): 8276-83.

Manz W, Krebs F, Schipper C A, den Besten P J (2007): Status of ecotoxicological assessment of sediment and dredged material in Germany and the Netherlands.

Martyniuk, C.J. et al., 2010a. Effects of acute dieldrin exposure on neurotransmitters and global gene transcription in largemouth bass (*Micropterus salmoides*) hypothalamus. *Neurotoxicology*, 31(4): 356-66.

Martyniuk, C.J., Kroll, K.J., Doperalski, N.J., Barber, D.S. and Denslow, N.D., 2010b. Genomic and proteomic responses to environmentally relevant exposures to dieldrin: indicators of neurodegeneration? *Toxicol Sci*, 117(1): 190-9.

Martyniuk, C.J., Spade, D.J., Blum, J.L., Kroll, K.J. and Denslow, N.D., 2011. Methoxychlor affects multiple hormone signaling pathways in the largemouth bass (*Micropterus salmoides*) liver. *Aquat Toxicol*, 101(3-4): 483-92.

Mathavan, S., Lee, S. G., Mak, A., Miller, L. D., Murthy, K. R., Govindarajan, K. R., Tong, Y., Wu, Y. L., Lam, S. H., Yang, H., Ruan, Y., Korzh, V., Gong, Z., Liu, E. T., Lufkin, T. 2005. Transcriptome analysis of zebrafish embryogenesis using microarrays. *PLoS Genet* 1(2): 260-276.

Mayer, F. L., Versteeg, D. J., Mac Kee, M. J., Folmar, L. C., Graney, R. L., Mac Cume, D. C., & Rattner, B. A. (1992). Physiological and nonspecific biomarkers. In R. J. Huggett, R. A. Kimerle, P. M. Mehrle & H. L. Bergman (Eds.), *Biomarkers : biochemical, physiological and histological markers of anthropogenic stress* (pp. 5-86). Chelsea: Lewis Publisher

Meinert, C., Brack, W., 2010. Optimisation of trapping parameters in preparative capillary gas chromatography for the application in effect-directed analysis. *Chemosphere* 78, 416-422.

Metzker ML (2010) Sequencing technologies - the next generation. *Nat Rev Genet* 11:31–46. DOI:

10.1038/nrg2626

Miller, D. H., Jensen, K. M., Villeneuve, D. L., Kahl, M. D., Makynen, E. A., Durhan, E. J., Ankley, G. T. 2007. Linkage of biochemical responses to population-level effects: a case study with vitellogenin in the fathead minnow (*Pimephales promelas*). *Environ Toxicol Chem* 26(3): 521-527.

Mills GA, Vrana B, Greenwood R (2009) The potential of passive sampling to support regulatory monitoring of the chemical quality of environmental waters. In: Gonzalez C, Greenwood R, Quevauviller P (eds) *Rapid Chemical and Biological Techniques for Water Monitoring*. John Wiley & Sons, Ltd, Chichester, UK, pp 53-69.

Mills, G. A.; Vrana, B.; Greenwood, R., The Potential of Passive Sampling to Support Regulatory Monitoring of the Chemical Quality of Environmental Waters. In *Rapid Chemical and Biological Techniques for Water Monitoring*, Gonzalez, C.; Greenwood, R.; Quevauviller, P., Eds. John Wiley & Sons, Ltd: Chichester, UK, 2009; pp 53-69.

Millward RN & Grant A. 1995. Assessing the impact of copper on nematode communities from a chronically metal-enriched estuary using Pollution-Induced Community Tolerance. *Mar Poll Bull* 30: 701-6

Millward RN & Grant A. 2000. Pollution-induced tolerance to copper of nematode communities in severely contaminated Restronguet Creek and adjacent estuaries, Cornwall, United Kingdom. *Environ Toxicol Chem* 19: 454-61

Mock, T. et al., 2008. Whole-genome expression profiling of the marine diatom *Thalassiosira pseudonana* identifies genes involved in silicon bioprocesses. *Proc Natl Acad Sci U S A*, 105(5): 1579-84.

Montuelle B., U. Dorigo, A. Berard, B. Volat, A. Bouchez, A. Tlili, V. Gouy, S. Pesce (2010), The periphyton as a multimetric bioindicator for assessing the impact of land use on rivers: an overview of the Ardieres-Morcille experimental watershed (France), *Hydrobiologia* 657 (2010):123–141. DOI 10.1007/s10750-010-0105-2

Moore, M. N. 1985. Cellular responses to pollutants. *Marine Pollution Bulletin*, 16: 134–139.

Moore, M. N., Lowe, D., and Köhler, A. 2004. Measuring lysosomal membrane stability. *ICES Techniques in Marine Environmental Sciences*, 36. 31 pp.

Moore, M. N., Allen, J. I., and McVeigh, A. 2006a. Environmental prognostics: an integrated model supporting lysosomal stress responses as predictive biomarkers of animal health status. *Marine Environmental Research*, 61: 278–304.

Moore, M. N., Allen, J. I., and Somerfield, P. J. 2006b. Autophagy: role in surviving environmental stress. *Marine Environmental Research*, 62(Suppl. 1): S420–S425.

Murk, A. J., Legler, J. Denison, M. S., Giesy, J. P., Guchte, C. van de, and Brouwer, A. 1996. Chemical-activated luciferase gene expression (CALUX): A novel in vitro bioassay for Ah receptor active compounds in sediments and pore water. *Fundamental and Applied Toxicology*, 33: 149–160.

Murk A J, Legler J, Van Lipzig M M H, Meerman J H N, Belfroid AC, Spenkelink A, Van der Burg B, Rijs GBJ, Vethaak D. (2002): Detection of estrogenic potency in wastewater and surface water with three in vitro bioassays. *Environmental Toxicology and Chemistry* 21(1):16-23.

Muxika I., Borja A, Bald J, 2007. Using historical data, expert judgement and multivariate analysis in assessing reference conditions and benthic ecological status, according to the European Water Framework Directive. *Marine Pollution Bulletin* 55: 16-29.

Nakayama, K. et al., 2008. Alteration of gene expression profiles in the brain of Japanese medaka (*Oryzias latipes*) exposed to KC-400 or PCB126. *Mar Pollut Bull*, 57(6-12): 460-6.

Nakayama, K. et al., 2011. Effects of polychlorinated biphenyls on liver function and sexual characteristics in

Japanese medaka (*Oryzias latipes*). *Mar Pollut Bull*, 63(5-12): 366-9.

Narbonne, J. F., Daubèze, M., Clérandeau, C., & Garrigues, P. (1999). Scale of classification based on biochemical markers in mussels : application to pollution monitoring in European coasts. *Biomarkers*, 4(6), 415-424.

Naturvårdsverket 2011. Kemisk och biologisk karakterisering av punktutsläpp till vatten. En handbok med vägledning om bestämning av egenskaperna hos utsläpp av avloppsvatten. Handbok 2010:3 utgåva 2. (In Swedish)

Neuman, E., Sandström, O., Thoresson, G. (1999). Guidelines for coastal fish monitoring. National Board of Fisheries, Institute of Coastal Research, Öregrund, Sweden, 44p

NORMAN 2008. Validation on harmonization of analytical methodology for research laboratories: oestrogens in sewage treatment effluents. Deliverable C1.2.

http://www.norman-network.net/public_docs/qa_qc/norman_case_1_2_final_report.pdf

NRP 50 (2009): http://www.nrp50.ch/uploads/media/finaldocumentenglish_06.pdf

Nukaya, H., Yamashita, J., Tsuji, K., Terao, Y., Ohe, T., Sawanishi, H., Katsuhara, T., Kiyokawa, K., Tezuka, M., Oguri, A., Sugimura, T., Wakabayashi, K., 1997. Isolation and chemical-structural determination of a novel aromatic amine mutagen in water from the Nishitakase River in Kyoto. *Chemical Research in Toxicology* 10, 1061-1066

Nymark, M. et al., 2009. An integrated analysis of molecular acclimation to high light in the marine diatom *Phaeodactylum tricornutum*. *PLoS One*, 4(11): e7743.

OECD (1996). Report of the OECD Workshop on "Harmonisation of Validation and Acceptance Criteria for Alternative Toxicological Test Methods" (Solna Report). OECD, Paris, 1996. ENV/MC/CHEM(96)9.

OECD (1997). The OECD Principles of Good Laboratory Practice. OECD Series on Principles of Good Laboratory Practice and Compliance Monitoring No. 1. OECD, Paris, 1998. ENV/MC/CHEM(98)17.

OECD (2005). Guidance Document on the Validation and International Acceptance of New or Updated Test Methods for Hazard Assessment. Series on Testing and Assessment No. 34. OECD, Paris, 2005. ENV/JM/MONO(2005)14.

OECD (2008). Comparison between OECD Test Guidelines and ISO Standards in the areas of ecotoxicology and health effects. Series on Testing and Assessment No. 99. OECD, Paris, 2008. ENV/JM/MONO(2008)28.

Oehlmann J, Schulte-Oehlmann U (2003): Endocrine disruption in invertebrates. *Pure and Applied Chemistry* 2003, 75:2207-2218.

Oggier, D.M. et al., 2011. Effects of the protein kinase inhibitor PKC412 on gene expression and link to physiological effects in zebrafish *Danio rerio* eleuthero-embryos. *Toxicol Sci*, 119(1): 104-15.

Oggier, D.M., Weisbrod, C.J., Stoller, A.M., Zenker, A.K. and Fent, K., 2010. Effects of diazepam on gene expression and link to physiological effects in different life stages in zebrafish *Danio rerio*. *Environ Sci Technol*, 44(19): 7685-91.

OSPAR Commission 2002. Survey on genotoxicity test methods for the evaluation of waste water within whole effluent assessment.

OSPAR 2007. Practical guidance document on Whole Effluent Assessment". (http://www.ospar.org/documents/dbase/publications/p00316_wea%20guidance%20document.pdf)

OSPAR 2007. Background Document on Biological Effects Monitoring Techniques. OSPAR Commission. Assessment and Monitoring Series.

OSPAR JAMP guidelines (general/specific biomarkers)

OSPAR, 2012. *Summary record of the OSPAR Hazardous Substances and Eutrophication Committee* (HASEC 12/13/1-E). 27 February – 2 March 2012, Oslo, Norway. OSPAR Commission, London, UK. 36pp.

Peng, J.; Elias, J. E.; Thoreen, C. C.; Licklider, L. J.; Gygi, S. P. (2003). "Evaluation of multidimensional chromatography coupled with tandem mass spectrometry (LC/LC-MS/MS) for large-scale protein analysis: The yeast proteome". *Journal of proteome research* 2 (1): 43–50.

Pereira, J.L. et al., 2010. Gene transcription in *Daphnia magna*: effects of acute exposure to a carbamate insecticide and an acetanilide herbicide. *Aquat Toxicol*, 97(3): 268-76.

Perin G. 2004. Dispense di ecotossicologia 27.03.2004

Pesce S., S. Lissalde, D. Lavieille, C. Margoum, N. Mazzella, V. Roubex, B. Montuelle (2010), Evaluation of single and joint toxic effects of diuron and its main metabolites on natural phototrophic biofilms using a pollution-induced community tolerance (PICT) approach, *Aquatic Toxicology*, 99 (2010) 492–499

Pesce S., C. Margoum, B. Montuelle,(2010) In situ relationships between spatio-temporal variations in diuron concentrations and phototrophic biofilm tolerance in a contaminated river, *Water Research*, 44 (2010) 1941–1949

Piva, F., Ciaprini, F., Onorati, F., Benedetti, M., Fattorini, D., Ausili, A., & Regoli, F. (2011). Assessing sediment hazard through a weight of evidence approach with bioindicator organisms: A practical model to elaborate data from sediment chemistry, bioavailability, biomarkers and ecotoxicological bioassays. *Chemosphere*, 83(4), 475-485.

Popesku, J.T. et al., 2010. Gene expression profiling of the fathead minnow (*Pimephales promelas*) neuroendocrine brain in response to pulp and paper mill effluents. *Aquat Toxicol*, 99(3): 379-88.

Postma J F, De Valk S, Dubbeldam M, Maas J L, Tonkes M, Schipper C, Kater B J (2002). Confounding factors in bioassays with freshwater and marine organisms. *Ecotoxicology and Environmental Safety* 53: 226-237.

Poynton, H.C. et al., 2007. *Daphnia magna* ecotoxicogenomics provides mechanistic insights into metal toxicity. *Environ Sci Technol*, 41(3): 1044-50.

Poynton, H.C. et al., 2008a. Gene expression profiling in *Daphnia magna* part I: concentration-dependent profiles provide support for the No Observed Transcriptional Effect Level. *Environ Sci Technol*, 42(16): 6250-6.

Poynton, H.C. et al., 2011a. Differential gene expression in *Daphnia magna* suggests distinct modes of action and bioavailability for ZnO nanoparticles and Zn ions. *Environ Sci Technol*, 45(2): 762-8.

Poynton, H.C. et al., 2011b. Metabolomics of microliter hemolymph samples enables an improved understanding of the combined metabolic and transcriptional responses of *Daphnia magna* to cadmium. *Environ Sci Technol*, 45(8): 3710-7.

Poynton, H.C. et al., 2012. Toxicogenomic Responses of Nanotoxicity in *Daphnia magna* Exposed to Silver Nitrate and Coated Silver Nanoparticles. *Environ Sci Technol*.

Poynton, H.C., Zuzow, R., Loguinov, A.V., Perkins, E.J. and Vulpe, C.D., 2008b. Gene expression profiling in *Daphnia magna*, part II: validation of a copper specific gene expression signature with effluent from two copper mines in California. *Environ Sci Technol*, 42(16): 6257-63.

Puijker L M (2007): Oestrogene activiteit in oppervlaktewater van de Rijn. Uitgever Vereniging van

Rivierwaterbedrijven RIWA ISBN/EAN: 978-90-6683-123-0.

Rao, S. S., Lifshitz, R. (1995). The Muta-ChromoPlate method for measuring mutagenicity of environmental samples and pure chemicals. *Environmental Toxicology and Water Quality*, 10 (4): 307-313.

Reutgard M, Sundelin B. 2011. Förslag till bedömningsgrunder för missbildade embryon hos vitmärkla. Institutionen för tillämpad miljövetenskap, Stockholms Universitet. Dnr 235-5234-Mm

Richter, C.A. et al., 2011. Gene expression changes in female zebrafish (*Danio rerio*) brain in response to acute exposure to methylmercury. *Environ Toxicol Chem*, 30(2): 301-8.

Riesenfeld CS, Schloss PD, Handelsman J (2004) Metagenomics: genomic analysis of microbial communities. *Annu Rev Genet* 38:525–552. DOI: 10.1146/annurev.genet.38.072902.091216

Rijkswaterstaat 2005. Ecoassays: an exploratory study. On the possible application of ecoassays in the context of the Water Framework Directive.

Ringwood, A. H., Hoguet, J., Keppler, C., and Gielazyn, M. 2004. Linkages between cellular biomarker responses and reproductive success in oysters, *Crassostrea virginica*. *Marine Environmental Research*, 58: 151–155.

Robert Kase, Petra Kunz, Almut Gerhardt (2009): Identification of reliable test procedures to detect endocrine disruptive and reproduction toxic effects in aquatic ecosystems". "Identifikation geeigneter Nachweismöglichkeiten von hormonaktiven und reproduktionstoxischen Wirkungen in aquatischen Ökosystemen." *Umweltwiss SchadstForsch* 21(4): DOI 10.1007/s12302-009-0072-2

Rodriguez, P.; Reynoldson, T. B., *The Pollution Biology of Aquatic Oligochaetes*. Springer: 2011.

Rogers, E.D. et al., 2011. Global gene expression profiling in larval zebrafish exposed to microcystin-LR and microcystis reveals endocrine disrupting effects of Cyanobacteria. *Environ Sci Technol*, 45(5): 1962-9.

Rostkowski et al. (2011): Bioassay-Directed Identification of Novel Antiandrogenic Compounds in Bile of Fish Exposed to Wastewater Effluents. *Environ. Sci. Technol.* 2011, 45:10660–10667. dx.doi.org/10.1021/es202966c

Rotter S, Sans-Piche F, Streck G, Altenburger R, Schmitt-Jansen M. 2011. Active bio-monitoring of contamination in aquatic systems-An in situ translocation experiment applying the PICT concept. *Aquatic Toxicol.* 101:228-236.

Routledge E J and J P Sumpter (1996). "Estrogenic activity of surfactants and some of their degradation products assessed using a recombinant yeast screen." *Environmental Toxicology and Chemistry* 15(3): 241-248.

Routledge EJ, Sheahan D, Desbrow C, Brighty GC, Waldock M, Sumpter JP. 1998. Identification of Estrogenic Chemicals in STW Effluent. 2. In Vivo Responses in Trout and Roach. *Environ. Sci. Technol.*, 1998, 32 (11), pp 1559–1565

Samuelsson, L. M ; Förlin, L Karlsson, G ; Adolfsson-Erici, M ; Larsson, J. D. G; 2006. Using NMR metabolomics to identify responses of an environmental estrogen in blood plasma of fish. *Aquatic Toxicology* 78 (4) ; 341-349

Sanchez, W. (2007). *Approche multi-biomarqueurs chez l'épinoche à trois épines (Gasterosteus aculeatus L.) : un modèle pour la surveillance des écosystèmes aquatiques continentaux*. Muséum National d'Histoire Naturelle, Paris.

Sanchez, W., Katsiadaki, I., Piccini, B., Ditché, J.-M., & Porcher, J.-M. (2008). Biomarker responses in wild three-spined stickleback (*Gasterosteus aculeatus* L.) as a useful tool for freshwater biomonitoring : a multiparametric approach. *Environment International*, 34(4), 490-498.

Sanchez, W., Palluel, O., Meunier, L., Coquery, M., Porcher, J.-M., & Aït-Aïssa, S. (2005). Copper-induced oxidative stress in three-spined stickleback: relationship with hepatic metal levels. *Environmental*

Sanchez, W., Piccini, B., Ditché, J.-M., & Porcher, J.-M. (2008). Assessment of seasonal variability of biomarkers in three-spined stickleback (*Gasterosteus aculeatus* L.) from a low contaminated stream : implication for environmental biomonitoring. *Environment International*, 34(6), 791-798.

Sawle, A.D., Wit, E., Whale, G. and Cossins, A.R., 2010. An information-rich alternative, chemicals testing strategy using a high definition toxicogenomics and zebrafish (*Danio rerio*) embryos. *Toxicol Sci*, 118(1): 128-39.

Schwab, K., Brack, W., 2007. Large volume TENAX© extraction of the bioaccessible fraction of sediment-associated organic compounds for a subsequent effect-directed analysis. *J Soil & Sediments* 7, 178-186

Schwab, K., Altenburger, R., Lübcke-von Varel, U., Streck, G., Brack, W., 2009. Effect-directed analysis of sediment-associated algal toxicants at selected hot spots in the river Elbe basin with a special focus on bioaccessibility. *Environmental Toxicology and Chemistry* 28, 1506-1517

Schultis T, Metzger J W (2004): Determination of estrogenic activity by LYES-assay (yeast estrogen screen-assay assisted by enzymatic digestion with lyticase). *Chemosphere* 57, 1649-1655.

Schäfer RB, Caquet T, Siimes K, Mueller R, Lagadic L, Liess M. 2007. Effects of pesticides on community structure and ecosystem functions in agricultural streams of three biogeographical regions in Europe. *Science of the Total Environment* 382:272-285.

Schäfer, R, vd Ohe P, Rasmussen J, Kefford B, Beketov M, Schulz R, Liess M. 2012. Thresholds for the effects of pesticides on invertebrate communities and leaf breakdown in stream ecosystems. *ES&T* 46, 5134-5142

Schäfer, R. B.; Caquet, T.; Siimes, K.; Mueller, R.; Lagadic, L.; Liess, M., Effects of pesticides on community structure and ecosystem functions in agricultural streams of three biogeographical regions in Europe. *Sci. Total Environ.* 2007, 382, (2-3), 272-285.

Schäfer, RB., Pettigrove, V, Rose, G, Allinson, G, Wightwick, A, Von Der Ohe, PC, Shimeta, J, Kühne, R, Kefford, BJ. 2011. Effects of pesticides monitored with three sampling methods in 24 sites on macroinvertebrates and microorganisms. *Environmental Science & Technology*

Scott, A. P., and Hylland, K. (2002) Biological effects of contaminants: Radioimmunoassay (RIA) and enzyme-linked immunosorbent assay (ELISA) techniques for the measurement of marine fish vitellogenins. *ICES Techniques in Marine Environmental Sciences*, no.31. 21pp.

SEC(2007)1635, Commission Of The European Communities (2007). Commission Staff Working Document on the implementation of the "Community Strategy for Endocrine Disruptors" a range of substances suspected of interfering with the hormone systems of humans and wildlife (COM (1999) 706), (COM (2001) 262) and (SEC(2004) 1372). Brussels 30. 11. 2007, SEC(2007)1635.

Seethapathy, S.; Górecki, T.; Li, X., Passive sampling in environmental analysis. *Journal of Chromatography A* 2008, 1184, (1-2), 234-253.

Sellin Jeffries, M.K., Mehinto, A.C., Carter, B.J., Denslow, N.D. and Kolok, A.S., 2012. Taking microarrays to the field: differential hepatic gene expression of caged fathead minnows from Nebraska watersheds. *Environ Sci Technol*, 46(3): 1877-85.

Serafim, A., Company, R., Lopes, B., Fonseca, V. F., França, S., Vasconcelos, R. P., Cabral, H. N. (2011). Application of an integrated biomarker response index (IBR) to assess temporal variation of environmental quality in two Portuguese aquatic systems. *Ecological Indicators*(0).

Shaw, J.R. et al., 2007. Gene response profiles for *Daphnia pulex* exposed to the environmental stressor cadmium reveals novel crustacean metallothioneins. *BMC Genomics*, 8: 477.

Shiozawa, T., Tada, A., Nukaya, H., Watanabe, T., Takahashi, Y., Asanoma, M., Ohe, T., Sawanishi, H., Katsuhara, T., Sugimura, T., Wakabayashi, K., Terao, Y., 2000. Isolation and identification of a new 2-

phenylbenzotriazole-type mutagen (PBTA-3) in the Nikko River in Aichi, Japan. *Chemical Research in Toxicology* 13, 535-540

Silva, E.; Rajapakse, N.; Kortenkamp, A., Something from "nothing" - Eight weak estrogenic chemicals combined at concentrations below NOECs produce significant mixture effects. *Environ. Sci. Technol.* 2002, 36, (8), 1751-1756.

Skolness, S.Y. et al., 2011. Effects of a short-term exposure to the fungicide prochloraz on endocrine function and gene expression in female fathead minnows (*Pimephales promelas*). *Aquat Toxicol*, 103(3-4): 170-8.

Soetaert, A. et al., 2007. Molecular responses during cadmium-induced stress in *Daphnia magna*: integration of differential gene expression with higher-level effects. *Aquat Toxicol*, 83(3): 212-22.

Solheim, et al . YEAR? Ecological threshold responses in European Lakes and their applicability for the Water Framework Directive (WFD) implementation: synthesis of lakes results from the REBECCA project *Aquatic Ecology*, 42 (2). 317-334

Stagg, R.M. and McIntosh, A.M., 1997. Determination of CYP1A-dependant mono-oxygenase activity in the liver of the dab (*Limanda limanda*) by the fluorimetric measurement of 7-ethoxyresorufin-O-deethylase (EROD) activity. *ICES Techniques in Marine Environmental Sciences* No. 22.

Statzner B., L.A. Bêche, 2010. Can biological invertebrate traits resolve effects of multiple stressors on running water ecosystems?, *Freshwater Biol.* 55, (2010) 80-119.

Sternbeck, J ; Remberger, M; Josefsson, K ; 2008. Indikatorer för effekter av organiska ämnen i limniska system. IVL report B1771. (In Swedish)

Strand, J., Dahllöf, I. (2005) Teknisk Anvisning för marin övervakning 6.3 biologisk effektmonitoring – fisk.

Stein, J.E., Reichert, W.L., French, B. and Varanasi, U., 1993. ³²P-postlabelling analysis of DNA adduct formation and persistence in English sole (*Pleuronectes vetulus*) exposed to benzo[a]pyrene and 7H-dibenzo[c,g]carbazole. *Chem. Biol. Interact.* 88:55-69.

Stein, J.E., Reichert, W.L. and Varanasi, U., 1994. Molecular epizootiology: assessment of exposure to genotoxic compounds and teleosts. *Environ. Health Perspect.* 102:19-23.

Struijs, J., van der Grinten E., Aldenberg T., 2010. Toxic pressure in the Dutch delta measured with bioassays. Trends over the years 2000-2009. RIVM report 607013013/2010 (in English)

Sundelin B and Eriksson A-K. 1998. Malformations in embryos of the deposit feeding amphipod *Monoporeia affinis* in the Baltic Sea. *Marine Ecology Progress Series* 171: 165-180

Sundelin B, Eriksson Wiklund A-K. *Ford AT.* 2008. Biological effects of contaminants: The use of embryo aberrations in amphipod crustaceans for measuring effects of environmental stressors. *Times* 41: 1-23.

Tal, T.L. et al., 2012. MicroRNAs control neurobehavioral development and function in zebrafish. *Faseb J*, 26(4): 1452-61.

Tarrant H, Llewellyn N, Lyons A, Tattersall N, Wylde S, Mouzakis G, Maloney M, McKenzie C. 2005. ENDOCRINE DISRUPTORS IN THE IRISH AQUATIC ENVIRONMENT. FINAL REPORT. (Project: Estimation of Estrogenic Compounds in Irish Surface and Waste Waters). Prepared for the Environmental Protection Agency by Department of Biological Sciences, Cork Institute of Technology; Aquaculture Development Centre, University College Cork; Centre for Ecology and Hydrology, Wallingford, UK. Published by the Environmental Protection Agency, Ireland

Thomas K.V., Roberts P.H. et Balaam J.L. (2006). "DR-CALUX screening of stranded cetacean blubber." *Organohalogen compounds* 68: 1855-1857.

Thomas, K.V., Balaam, J., Hurst, M., Nedyalkova, Z., Mekenyan, O., 2004a. Potency and characterization of estrogen-receptor agonists in United Kingdom estuarine sediments. *Environmental Toxicology and Chemistry* 23, 471-479.

Thomas, K.V., Balaam, J., Hurst, M.R., Thain, J.E., 2004b. Identification of in vitro estrogen and androgen receptor agonists in North Sea offshore produced water discharges. *Environmental Toxicology and Chemistry* 23, 1156-1163.

Thomas, K.V., Hurst, M.R., Matthiessen, P., Waldock, M.J., 2001. Characterization of estrogenic compounds in water samples collected from United Kingdom estuaries. *Environmental Toxicology and Chemistry* 20, 2165-2170.

Thomas KV. 2006. KD1.10. Initial selection of tests for high-throughput in vitro and in vivo bioassays. Models for Assessing and Forecasting the Impact of Environmental Key Pollutants on Marine and Freshwater Ecosystems and Biodiversity. Integrated project in "Sustainable Development, Global Change and Ecosystems". MODELKEY. July 2006.

Thomas, M.A., Joshi, P.P. and Klaper, R.D., 2012. Gene-class analysis of expression patterns induced by psychoactive pharmaceutical exposure in fathead minnow (*Pimephales promelas*) indicates induction of neuronal systems. *Comp Biochem Physiol C Toxicol Pharmacol*, 155(1): 109-20.

Tlili A., N. Corcoll, B. Bonet, S. Morin, B. Montuelle, A. Berard, H. Guasch (2011), In situ spatio-temporal changes in pollution-induced community tolerance to zinc in autotrophic and heterotrophic biofilm communities, *Ecotoxicology* 20 (2011):1823–1839, DOI 10.1007/s10646-011-0721-2

Tlili A., A. Berard, J.L. Rouliera, B. Volata, B. Montuelle (2010), PO43- dependence of the tolerance of autotrophic and heterotrophic biofilm communities to copper and diuron, *Aquatic Toxicology*, 98 (2010): 165–177

Townsend C.R., A.G. Hildrew, 1994. Species traits in relation to a habitat template for river systems, *Freshwater Biol.* 31, 265-275.

Traven L., Zaja R., Loncar J., Smital T. et Micovic V. (1998). "CYP1A induction potential and the concentration of priority pollutants in marine sediment samples – In vitro evaluation using the PLHC-1 hepatoma cell line." *Toxicology in vitro* 22: 1648-1656.

Tringe SG, Mering von C, Kobayashi A, et al. (2005) Comparative metagenomics of microbial communities. *Science* 308:554–557. DOI: 10.1126/science.1107851

Truong, L. et al., 2012. Surface functionalities of gold nanoparticles impact embryonic gene expression responses. *Nanotoxicology*.

Turner, C., Sawle, A., Fenske, M. and Cossins, A., 2012. Implications of the solvent vehicles dimethylformamide and dimethylsulfoxide for establishing transcriptomic endpoints in the zebrafish embryo toxicity test. *Environ Toxicol Chem*, 31(3): 593-604.

Uchida, M. et al., 2012. Toxicity evaluation of glyphosate agrochemical components using Japanese medaka (*Oryzias latipes*) and DNA microarray gene expression analysis. *J Toxicol Sci*, 37(2): 245-54.

Uchida, M., Nakamura, H., Kagami, Y., Kusano, T. and Arizono, K., 2010. Estrogenic effects of o,p'-DDT exposure in Japanese medaka (*Oryzias latipes*). *J Toxicol Sci*, 35(4): 605-8.

Ung, C.Y. et al., 2010. Mercury-induced hepatotoxicity in zebrafish: in vivo mechanistic insights from transcriptome analysis, phenotype anchoring and targeted gene expression validation. *BMC Genomics*, 11: 212.

United Nations. Globally Harmonized System of Classification and Labelling of Chemicals (GHS). Rev. 2.

2007

U.S. EPA – United States Environmental Protection Agency. *Evaluation of dredged material proposed for ocean disposal* – testing manual. Army Corps of Engineers, EPA 503/8-91/001, 1991. 214 p.

US EPA, 1995. Pacific oyster, *Crassostrea gigas* and mussel, *Mytilus* spp. Shell developmental test method. In: US EPA/600/R-95/136, Short-term Methods for Estimating the Chronic Toxicity of Effluents and Receiving Waters to West Coast Marine and Estuarine Organisms. Cincinnati, pp. 209-258.

US EPA, Endocrine Disrupters Screening Programme (<http://www.epa.gov/endo/>)

US EPA Waters/Our Waters/Monitoring and Assessment
(<http://water.epa.gov/type/watersheds/monitoring/elements.cfm>)

Usseglio-Polatera, P., Bournaud, M., Richoux, P., Tachet, H., 2000. Biological and ecological traits of benthic freshwater macroinvertebrates: relationships and definition of groups with similar traits. *Freshwater Biology* 43, (2000) 175-205.

Van Aggelen, G., Ankley, G.T., Baldwin, W.S., Bearden, D.W., Benson, W.H., Chipman, J.K., Collette, T.W., Craft, J.A., Denslow, N.D., Embry, M.R., Falciani, F., George, S.G., Helbing, C.C., Hoekstra, P.F., Iguchi, T., Kagami, Y., Katsiadaki, I., Kille, P., Liu, L., Lord, P.G., McIntyre, T., O'Neill, A., Osachoff, H., Perkins, E.J., Santos, E.M., Skirrow, R.C., Snape, J.R., Tyler, C.R., Versteeg, D., Viant, M.R., Volz, D.C., Williams, T.D., Yu, L. 2010. Integrating omic technologies into aquatic ecological risk assessment and environmental monitoring: hurdles, achievements, and future outlook. *Environ Health Perspect*, 118(1):1-5.

Van den Brink P.J., A.C. Alexander, M. Desrosiers, W. Goedkoop, P.L.M. Goethals, M. Liess, S.D. Dyer, *Integrated Environ. Asses. Managem.* 7 (2010) 198.

Van der Linden S C et al. (2008): Detection of multiple hormonal activities in wastewater effluents and surface water, using a panel of steroid receptor CALUX bioassays. *Environmental Science & Technology* 42(15): 5814–5820.

Vandeghechuchte, M.B., De Coninck, D., Vandebrouck, T., De Coen, W.M. and Janssen, C.R., 2010. Gene transcription profiles, global DNA methylation and potential transgenerational epigenetic effects related to Zn exposure history in *Daphnia magna*. *Environ Pollut*, 158(10): 3323-9.

Vandebrouck, T., Jones, O.A., Dom, N., Griffin, J.L. and De Coen, W., 2010. Mixtures of similarly acting compounds in *Daphnia magna*: from gene to metabolite and beyond. *Environ Int*, 36(3): 254-68.

Vandebrouck, T., Soetaert, A., van der Ven, K., Blust, R. and De Coen, W., 2009. Nickel and binary metal mixture responses in *Daphnia magna*: molecular fingerprints and (sub)organismal effects. *Aquat Toxicol*, 92(1): 18-29.

Washburn, M. P.; Wolters, D.; Yates, J. R. (2001). "Large-scale analysis of the yeast proteome by multidimensional protein identification technology". *Nature Biotechnology* 19 (3): 242–247.

Watanabe, H. et al., 2007. Development of a *Daphnia magna* DNA microarray for evaluating the toxicity of environmental chemicals. *Environ Toxicol Chem*, 26(4): 669-76.

Watanabe, H., Takahashi, E., Nakamura, Y., Oda, S., Tatarazako, N., Iguchi, T. 2007. Development of a *Daphnia magna* DNA microarray for evaluating the toxicity of environmental chemicals. *Environ Toxicol Chem*, 26(4): 669-676.

Venier, P. et al., 2006. Development of mussel mRNA profiling: Can gene expression trends reveal coastal water pollution? *Mutat Res*, 602(1-2): 121-34.

Vermeirssen, E. L. M.; Hollender, J.; Bramaz, N.; van der Voet, J.; Escher, B. I., Linking toxicity in algal and bacterial assays with chemical analysis in passive samplers deployed in 21 treated sewage effluents.

Environmental Toxicology & Chemistry 2010, 29, (11), 2575-2582.

Viant MR, Sommer U.(2012). "Mass spectrometry based environmental metabolomics: A primer and review". *Metabolomics*, DOI:10.1007/s11306-012-0412-x.

Viarengo, A., Lowe, D., Bolognesi, C., Fabbri, E., & Koehler, A. (2007). The use of biomarkers in biomonitoring: A 2-tier approach assessing the level of pollutant-induced stress syndrome in sentinel organisms. *Comparative Biochemistry and Physiology Part C: Toxicology & Pharmacology*, 146(3), 281-300

Viarengo, A., Moore, M. N., Mancinelli, G., Mazzucotelli, A., and Pipe, R. K. 1985a. Significance of metallothioneins and lysosomes in cadmium toxicity and homeostasis in the digestive gland cells of mussels exposed to the metal in the presence and absence of phenanthrene. *Marine Environmental Research*, 17: 184–187.

Viarengo, A., Moore, M. N., Pertica, M., Mancinelli, G., Zanicchi, G., and Pipe, R. K. 1985b. Detoxification of copper in the cells of the digestive gland of mussel: the role of lysosomes and thioneins. *Science of the Total Environment*, 44: 135–145.

Villeneuve, D.L. et al., 2007. A graphical systems model to facilitate hypothesis-driven ecotoxicogenomics research on the teleost brain-pituitary-gonadal axis. *Environ Sci Technol*, 41(1): 321-30.

Villeneuve, D.L. et al., 2010. II: Effects of a dopamine receptor antagonist on fathead minnow dominance behavior and ovarian gene expression in the fathead minnow and zebrafish. *Ecotoxicol Environ Saf*, 73(4): 478-85.

Villeneuve, D.L. et al., 2012. Ecotoxicogenomics to support ecological risk assessment: a case study with bisphenol A in fish. *Environ Sci Technol*, 46(1): 51-9.

von der Ohe PC, de Deckere E, Průš A, Munoz I, Wolfram G, Villagrasa M, Ginebreda A, Hein M, Brack W. 2009. Towards an Integrated Assessment of the Ecological and Chemical Status of European River Basins. *Integrated Environmental Assessment and Management* 5:50-61.

von der Ohe PC, Schmitt-Jansen M, Slobodnik J, Brack W. 2012. Triclosan - the forgotten priority substance? *Environ. Sci. Poll. Res.* 19:585-591

Von der Ohe, P.C., Liess, M., 2004. Relative sensitivity distribution of aquatic invertebrates to organic and metal compounds. *Environmental Toxicology and Chemistry* 23, (2004) 150–156.

Vrana, B.; Vermeirssen, E. L. M.; Allan, I. J.; Kohoutek, J.; Kennedy, K.; Mills, G. A.; Greenwood, R. Passive sampling of emerging pollutants in the aquatic environment: state of the art and perspectives - A position paper of the expert group of the NORMAN network of reference laboratories for monitoring of emerging environmental pollutants; 2010.

WGBEC 2012. Report of the Working Group on Biological Effects of Contaminants (WGBEC). SCICOM STEERING GROUP ON HUMAN INTERACTIONS ON ECOSYSTEMS, ICES CM 2012/SSGHIE:04. REF. ACOM, SCICOM. 12–16 March 2012, Porto, Portugal

Weiss, J.M., Simon, E., Stroomberg, G.J., de Boer, R., de Boer, J., van der Linden, S.C., Leonards, P.E.G., Lamoree, M.H., 2011. Identification strategy for unknown pollutants using high-resolution mass spectrometry: Androgen-disrupting compounds identified through effect-directed analysis. *Analytical and Bioanalytical Chemistry* 400, 3141-3149

Wernersson A-S. 2012. Swedish monitoring of hazardous substances in the aquatic environment - current vs required monitoring and potential developments. *Länsstyrelsen i Västra Götalands län. Rapport* 2012:23.

White, R.M. et al., 2011. DHODH modulates transcriptional elongation in the neural crest and melanoma. *Nature*, 471(7339): 518-22.

Whyte J.J., Jung R.E., Schmitt C.J. et Tillitt D.E. (2000). "Ethoxyresorufin-O-deethylase (EROD) activity in

fish as a biomarker of chemical exposure." *Critical Reviews in Toxicology* 30: 347.

Widdows J, Donkin P. 1992. Mussels and environmental contaminants: bioaccumulation and physiological aspects. In *The Mussel mytilus: Ecology, Physiology, Genetics and Culture*; Chapter 8 pp 383-424. Ed by E Gosling, Elsevier Press, Amsterdam

Williams, T.D. et al., 2008. Transcriptomic responses of European flounder (*Platichthys flesus*) to model toxicants. *Aquat Toxicol*, 90(2): 83-91.

Williams, T.D. et al., 2011. Towards a system level understanding of non-model organisms sampled from the environment: a network biology approach. *PLoS Comput Biol*, 7(8): e1002126.

Williams, T.D., Gensberg, K., Minchin, S.D. and Chipman, J.K., 2003. A DNA expression array to detect toxic stress response in European flounder (*Platichthys flesus*). *Aquat Toxicol*, 65(2): 141-57.

Wilson V S, Bobseine K, Lambricht C R, Gray L E (2002): A Novel Cell line , MDA-kb2, that stably expresses an androgen-and glucocorticoid-responsive reporter for the detection of hormone receptor agonists and antagonists. *Toxicological Sciences* 66:69-81.

Wilson, V S, Bobseine K, Gray L E (2004): Development and characterization of a cell line that stably expresses an estrogenresponsive luciferase reporter for the detection of estrogen receptor agonist and antagonists. *Toxicological Sciences* 81(1): 69–77.

Windal, I., van Wouwe, N., Eppe, G., Xhrouet, C., Debacker, V., Baeyens, W., de Pauw, E., et al. 2002. Validation and interpretation of CALUX as a tool for the estimation of dioxin-like activity in marine detection of novel dioxin sources and new dioxin-like compounds. *Environmental Science and Pollution Research*, 9: 304–306.

Wintz, H., Yoo, L. J., Loguinov, A., Wu, Y. Y., Steevens, J. A., Holland, R. D., Beger, R. D., Perkins, E. J., Hughes, O., Vulpe, C. D. 2006. Gene expression profiles in fathead minnow exposed to 2,4-DNT: correlation with toxicity in mammals. *Toxicol Sci* 94(1): 71-82.

Wolfram G., Höss S., Orendt C., Schmitt C., Adámek Z., Bandow N., Großschartner M., Kukkonen J.V.K., Leloup V., López Doval J.C., Muñoz I., Traunspurger W., Tuikka A., Van Liefferinge C., von der Ohe P.C., de Deckere E. (2012). Assessing the impact of chemical pollution on benthic invertebrates from three different rivers using a weight-of-evidence approach. *Science of the Total Environment*, 438: 498-509

Wu, R. S. S., Siu, W. H. L., & Shin, P. K. S. (2005). Induction, adaptation and recovery of biological responses: Implications for environmental monitoring. *Marine Pollution Bulletin*, 51(8-12), 623-634

Xiong, K.M., Peterson, R.E. and Heideman, W., 2008. Aryl hydrocarbon receptor-mediated down-regulation of sox9b causes jaw malformation in zebrafish embryos. *Mol Pharmacol*, 74(6): 1544-53.

Yamamoto, H. et al., 2007. Preliminary ecological risk assessment of butylparaben and benzylparaben -1. Removal efficiency in wastewater treatment, acute/chronic toxicity for aquatic organisms, and effects on medaka gene expression. *Environ Sci*, 14 Suppl: 73-87.

Yang, L., Ho, N.Y., Muller, F. and Strahle, U., 2010. Methyl mercury suppresses the formation of the tail primordium in developing zebrafish embryos. *Toxicol Sci*, 115(2): 379-90.

Yang, S., Lin, S., Kelen, G.D., Quinn, T.C., Dick, J.D., Gaydos, C.A., Rothman, R.E. 2002. Quantitative multiprobe PCR assay for simultaneous detection and identification to species level of bacterial pathogens. *J Clin Microbiol*, 40(9): 3449-3454.

Zhanga, X., Hecker, M., Parka, J.W., Tompsett, A. R., Newstedb, J., Nakayamaf, K., Jonesb, P. D., Auh, D., Kongh, R., Wuh, R. S. S. and Giesya, J. P. 2008. Real-time PCR array to study effects of chemicals on the Hypothalamic–Pituitary–Gonadal axis of the Japanese medaka. *Aquat Toxicol*, 88: 173–182.

Yum, S., Woo, S., Kagami, Y., Park, H.S. and Ryu, J.C., 2010. Changes in gene expression profile of medaka with acute toxicity of Arochlor 1260, a polychlorinated biphenyl mixture. *Comp Biochem Physiol C*

Toxicol Pharmacol, 151(1): 51-6.

Zhang, X. et al., 2008. Real-time PCR array to study effects of chemicals on the Hypothalamic-Pituitary-Gonadal axis of the Japanese medaka. *Aquat Toxicol*, 88(3): 173-82.

